

---

# **TV-80 Audio Console TECHNICAL DRAWINGS**



**TV-80 Live TV Audio Console Technical Drawings - 1st Edition (revised)**

©1998 Wheatstone Corporation

WHEATSTONE CORPORATION  
600 Industrial Drive  
New Bern, North Carolina 28562  
tel 252-638-7000 / fax 252-637-1285



# TV-80 Technical Drawings

## Faceplate Drawings

Main modules and fader panels .....7

## Input Modules (MI-84/88 and SI-84/88)

MONO MIC/LINE Input Module Signal Flow Diagram .....8

MI-84 PCB

    schematic .....9

    bus/connector chart.....14

    load sheet drawing .....15

MI-88 PCB

    schematic .....9a

    bus/connector chart.....14a

    load sheet drawing .....15a

SISW-80 PCB

    schematic .....16

    load sheet drawing .....18

STEREO LINE Input Module Signal Flow Diagram .....19

SI-84 PCB

    schematic .....20

    bus/connector chart.....26

    load sheet drawing .....27

SISW-80 PCB

    schematic (see pages 16, 17; uses same card as mono mic/line input)

    load sheet drawing .....28

SI-88 PCB

    schematic .....29

    bus/connector chart.....35

    load sheet drawing .....36

SISW-80 PCB

    schematic (see pages 16, 17; uses same card as mono mic/line input)

    load sheet drawing .....37

FADER PANELS (all input module types use same PCBs)

FPI-80 main PCB

    schematic .....38

    bus/connector chart.....40

    load sheet drawing .....41

FPMICLM-80 (w/compressor-limiter) optional PCB

    schematic .....41A

    load sheet.....41B

FPVU-80 optional PCB

    schematic .....42

    load sheet drawing .....43

FPSW-80 switch optional PCB

    schematic .....44

    load sheet drawing .....45



Dual Mono Submaster (SUB-80) and Stereo Master Output (SM-80) Modules

Submaster Module Signal Flow Diagram .....46

    SG-80 main PCB (used in both submaster & master output modules)

        schematic .....47

        bus/connector chart.....52

        load sheet drawing .....53

    SGSW-80 switch PCB (used in both submaster & master output modules)

        schematic .....54

        load sheet drawing .....57

    TBSW-80 switch PCB (used in submaster output module)

        schematic .....58

Stereo Master Output #1 Signal Flow Diagram.....59

Stereo Master Outputs #2 Signal Flow Diagram.....60

Submaster and Master Output Fader Panels

    FPO-80 main PCB

        schematic .....61

        bus/connector chart.....63

        load sheet drawing .....64

Confidence Feed/Tone Interrupt Module (CFC-80)

    schematic .....65

    bus/connector chart .....66

    load sheet.....67

Control Room (CR-80) and Studio Monitor (SC-80) Modules

Control Room Module Signal Flow Diagram .....68

Studio Monitor Module Signal Flow Diagram .....69

    CR-80 main PCB (used in both control room and studio monitor modules)

        schematic .....70

        bus/connector chart.....73

        load sheet drawing .....74

    CRSW-80 switch PCB (used in both control room and studio monitor modules)

        schematic .....75

        load sheet drawing (Control Room Module) .....77

        load sheet drawing (Studio Monitor Module) .....78

VU/Oscillator Module (VO-80)

Module Signal Flow Diagram.....79

    MO-80 main PCB

        schematic .....80

        bus/connector chart.....83

        load sheet drawing .....84

    MOSW-1000 switch PCB

        schematic .....85

        load sheet drawing .....86

Power Interface Module (PWI-1000)

    PWI-80 PCB

        schematic .....87

        load sheet drawing .....88



Mute Master Panel

FPW-80 PCB

schematic .....89

load sheet drawing .....90

Main Module Motherboard

MBM-1000 PCB

load sheet drawing .....91

schematic .....92

Fader Panel Motherboard

MBF-1000 PCB

load sheet drawing .....102

schematic .....103

VU Meters

Internal Mainframe Wiring

block diagram – VU signal ribbon cable routing .....114

LED-3 Meter Lamp PCB

schematic .....115

load sheet drawing .....116

Extender Card (EXT-1000)

load sheet drawing .....117

Router Controller Access Panel

RBUF-6 buffer card PCB

schematic .....118

load sheet drawing .....119

RC-1000 main PCB

schematic .....120

load sheet drawing .....121

DISP-8 alpha-numeric input module source display PCB

schematic .....122

load sheet drawing .....123

Input Module Preselector Panels

SB-80 smart button panel main PCB

schematic .....126

load sheet drawing .....127

SBS-80 smart button panel switch PCB

schematic .....128

load sheet drawing .....129

SBC-80 smart button controller PCB

schematic .....130

load sheet drawing .....131

MBS-80 smart button motherboard PCB

schematic .....132

load sheet drawing .....134



Smart Select® Rackmount Switcher Cage

SS-MI-8 mic/line input switchcard PCB  
schematic ..... 135  
load sheet drawing ..... 137

SS-SI-8 stereo line input switchcard PCB  
schematic ..... 138  
load sheet drawing ..... 140

SS-MB-1 smart select motherboard PCB  
schematic ..... 141  
load sheet drawing ..... 143

SS-C-1A audio controller PCB  
schematic ..... 144  
load sheet drawing ..... 145

Digital Timer

TM-6 PCB  
schematic ..... 148  
load sheet drawing ..... 149

Clock

CLK-5 PCB  
schematic ..... 150  
load sheet drawing ..... 151



MONO MIC/LINE INPUT	STEREO LINE INPUT (SI-88)	STEREO LINE INPUT (SI-84)	SUBMASTERS 1-2	SUBMASTERS 3-4	SUBMASTERS 5-6	SUBMASTERS 7-8	STEREO MASTER #1	STEREO MASTER #2	CONFERENCE MODULE	CONTROL ROOM MODULE	STUDIO MONITOR MODULE	POWER INTERFACE	VU/OSCILLATOR MODULE

TV-80 Audio Console – Module/Fader Faceplates



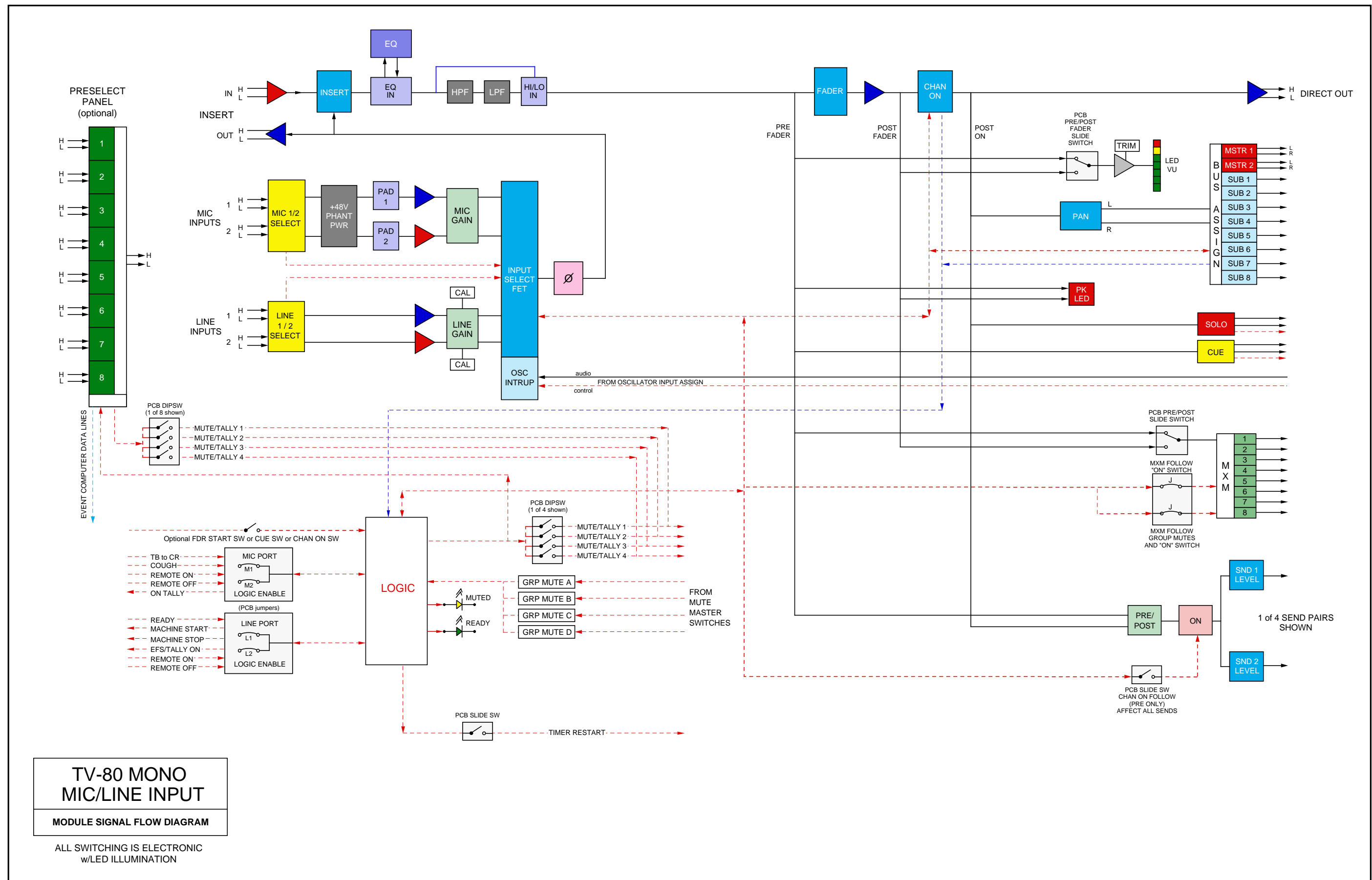



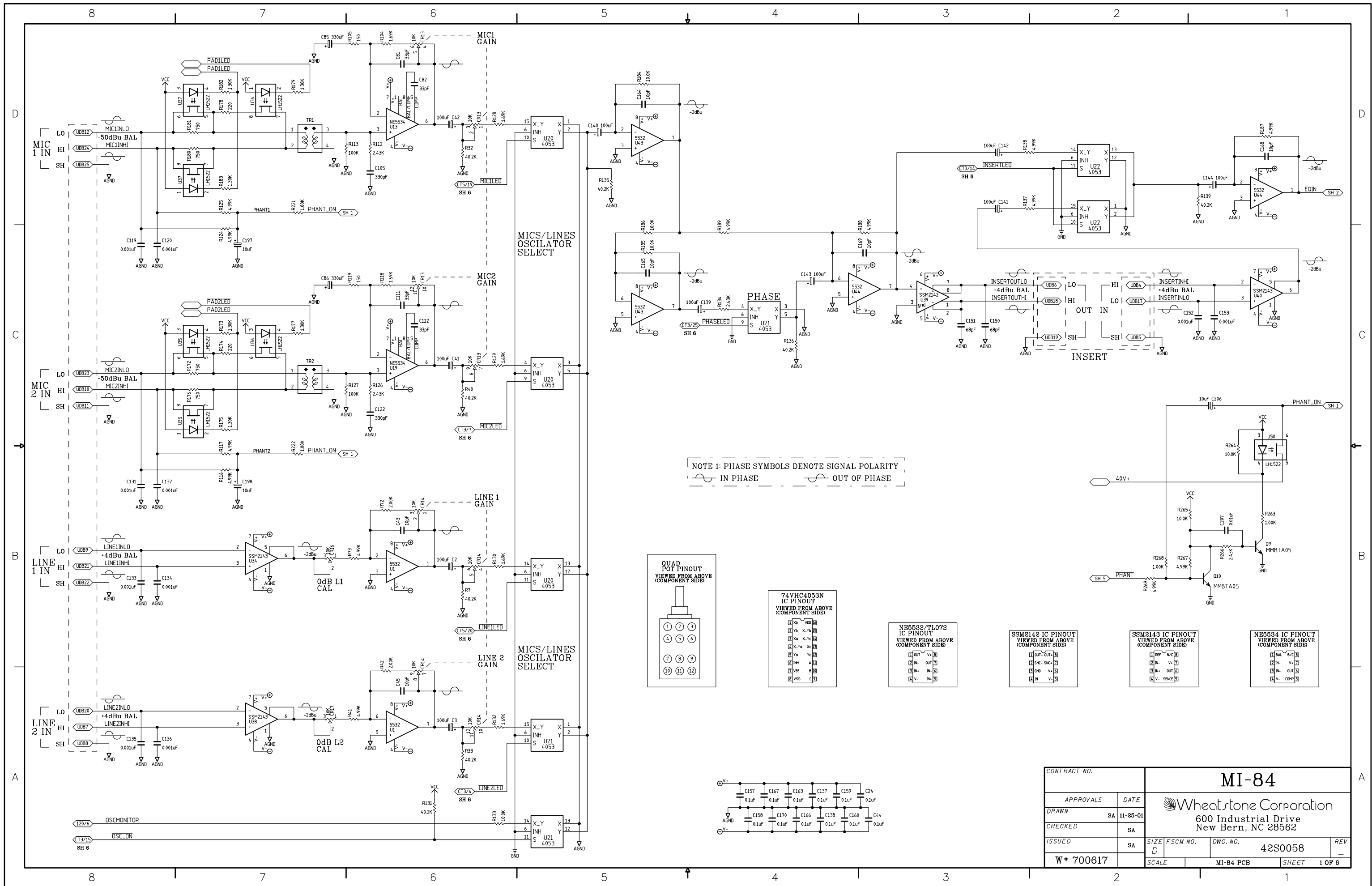

MI-84 Mono Input Module Schematic - Sheet 1 of 8



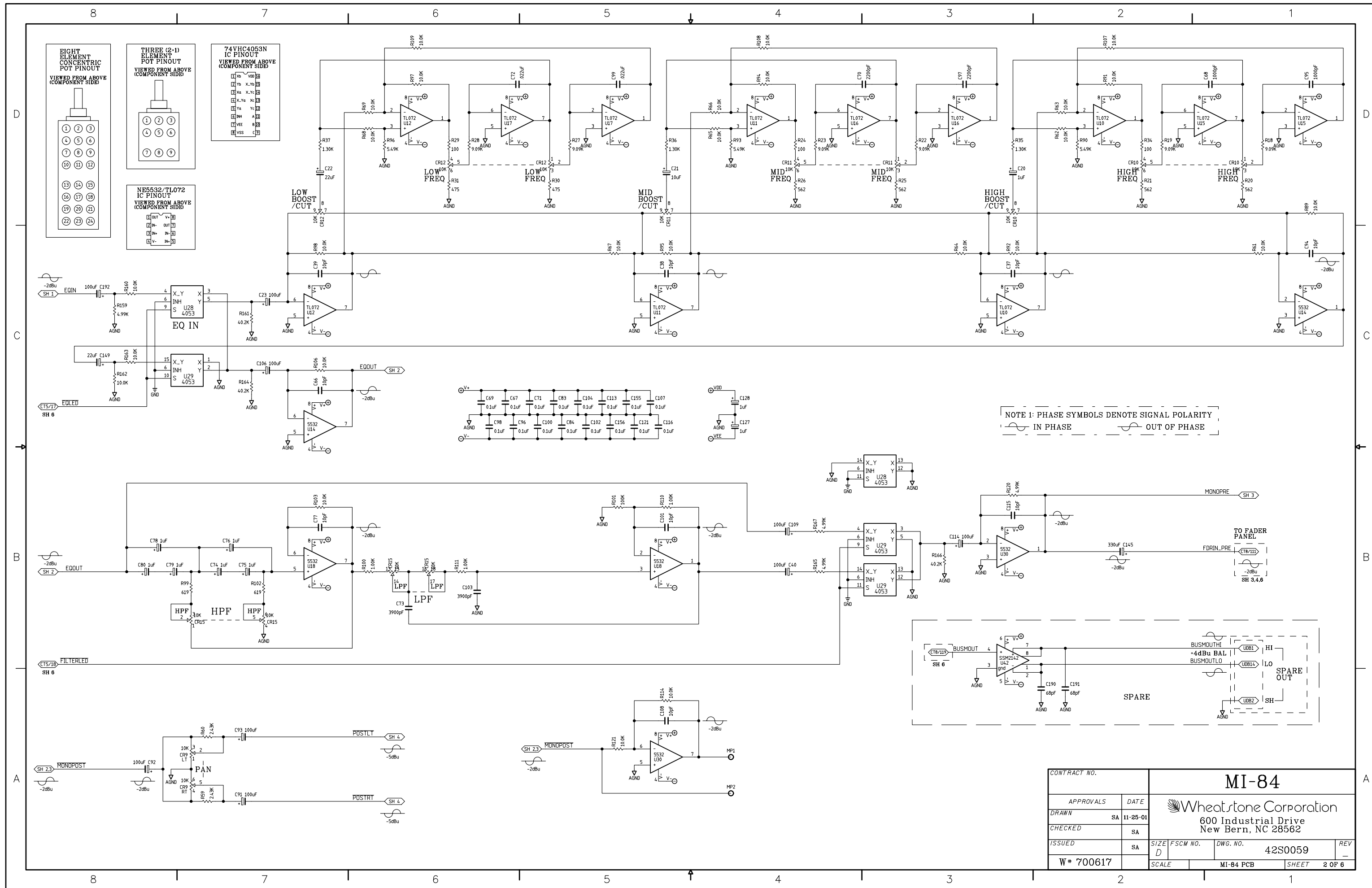

MI-84 Mono Input Module Schematic - Sheet 2 of 8



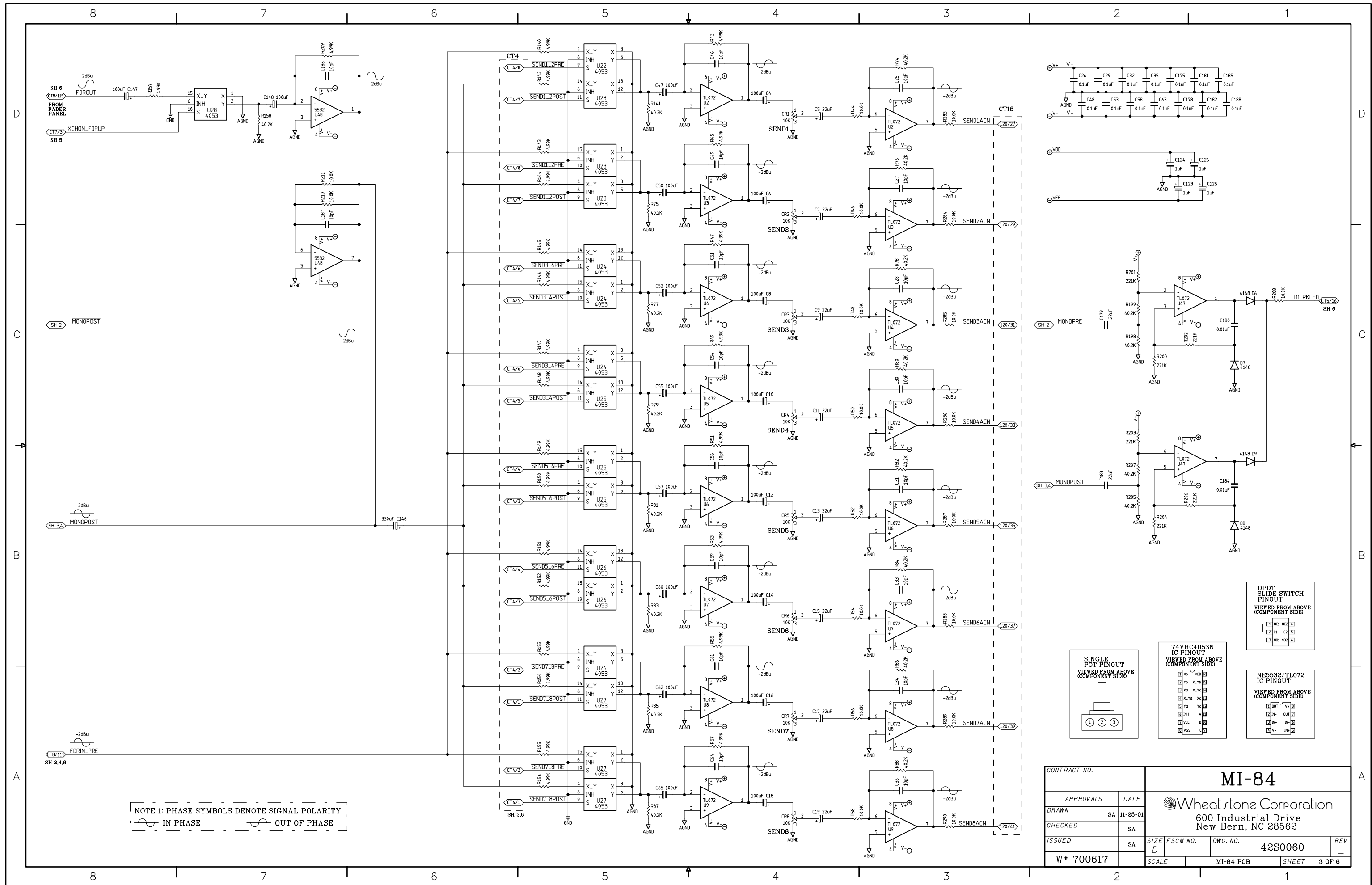

MI-84 Mono Input Module Schematic - Sheet 3 of 8











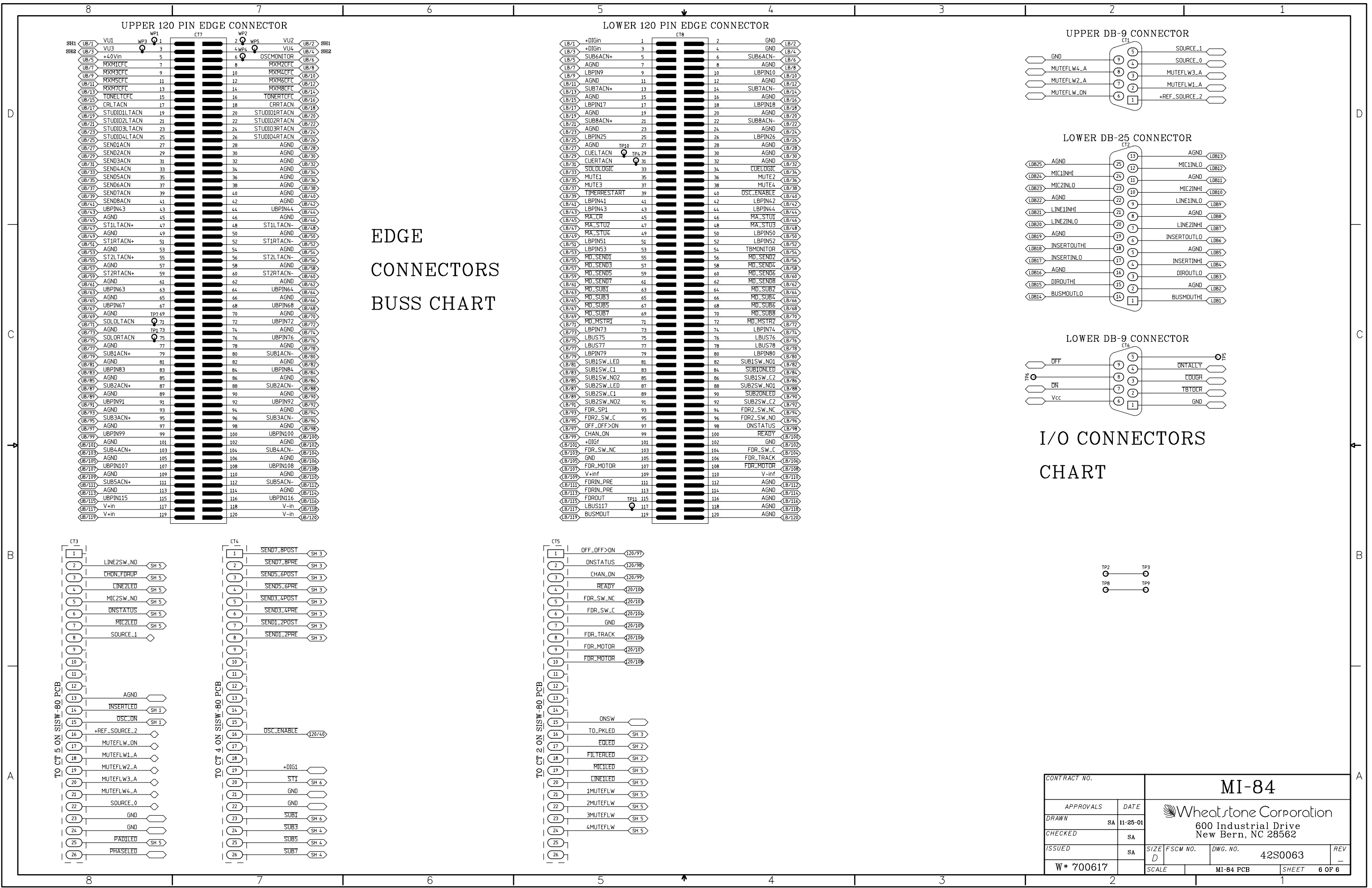



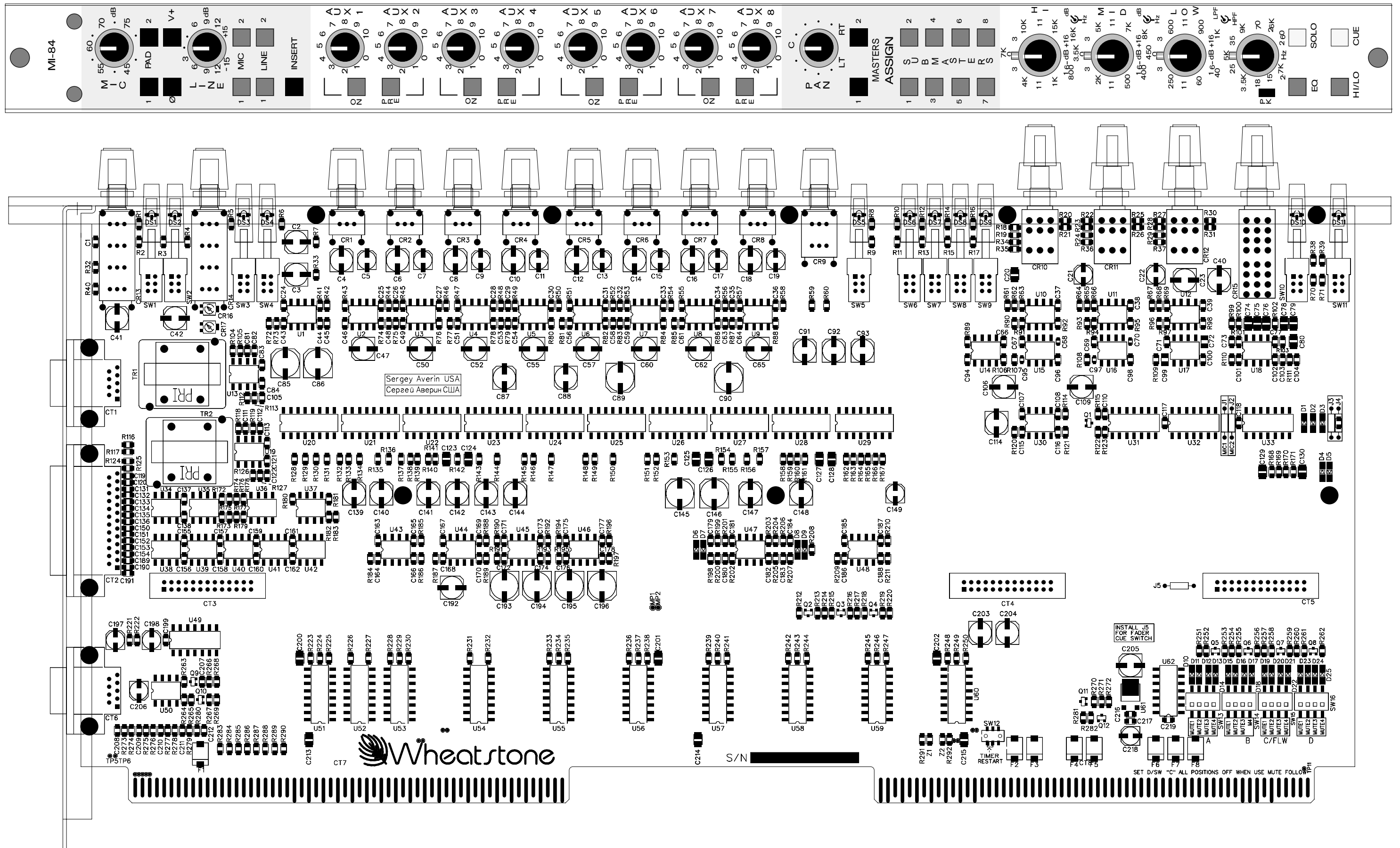

MI-84 Mono Input Module Load Sheet



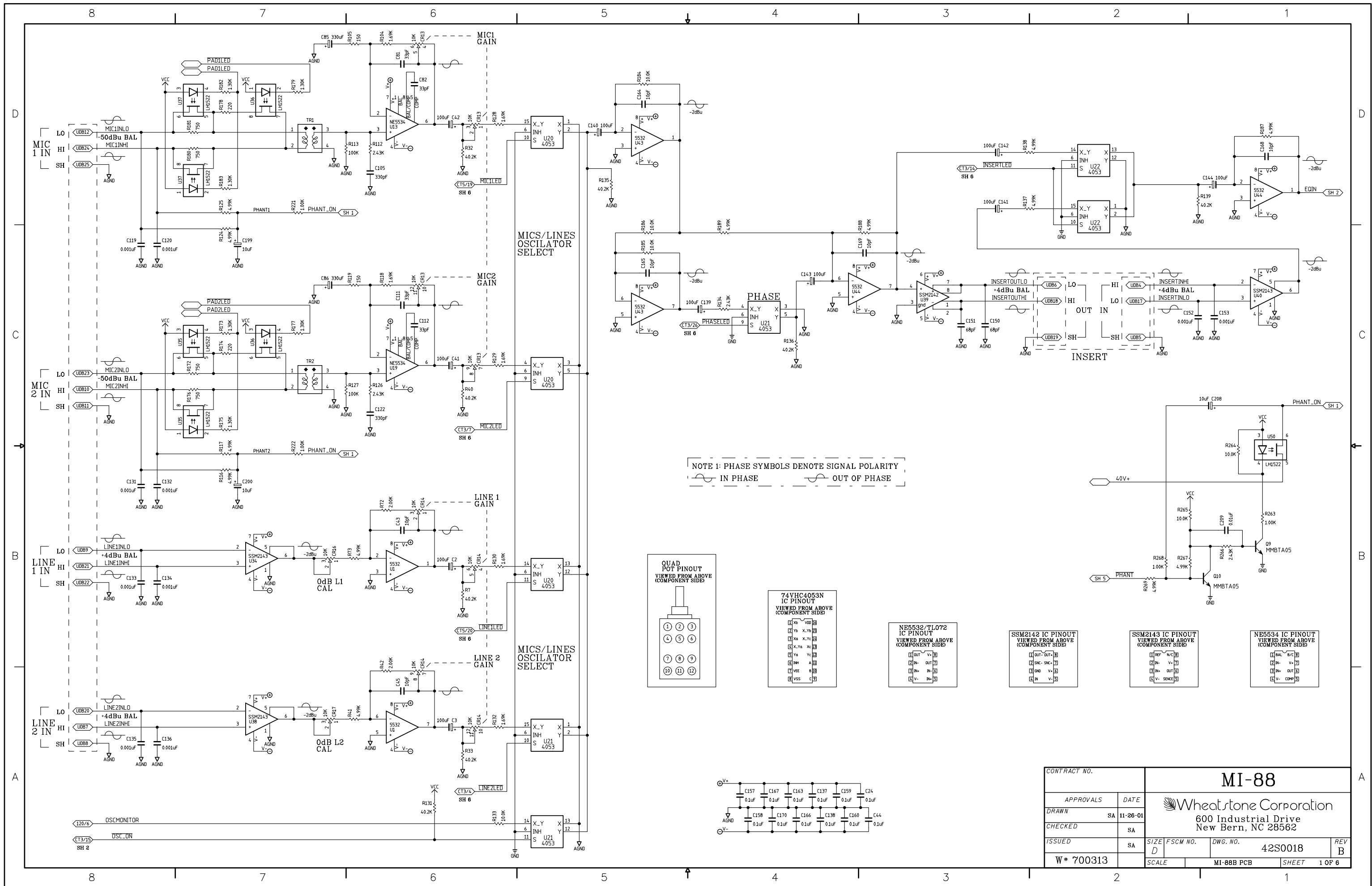

MI-88 Mono Input Module Schematic - Sheet 1 of 8



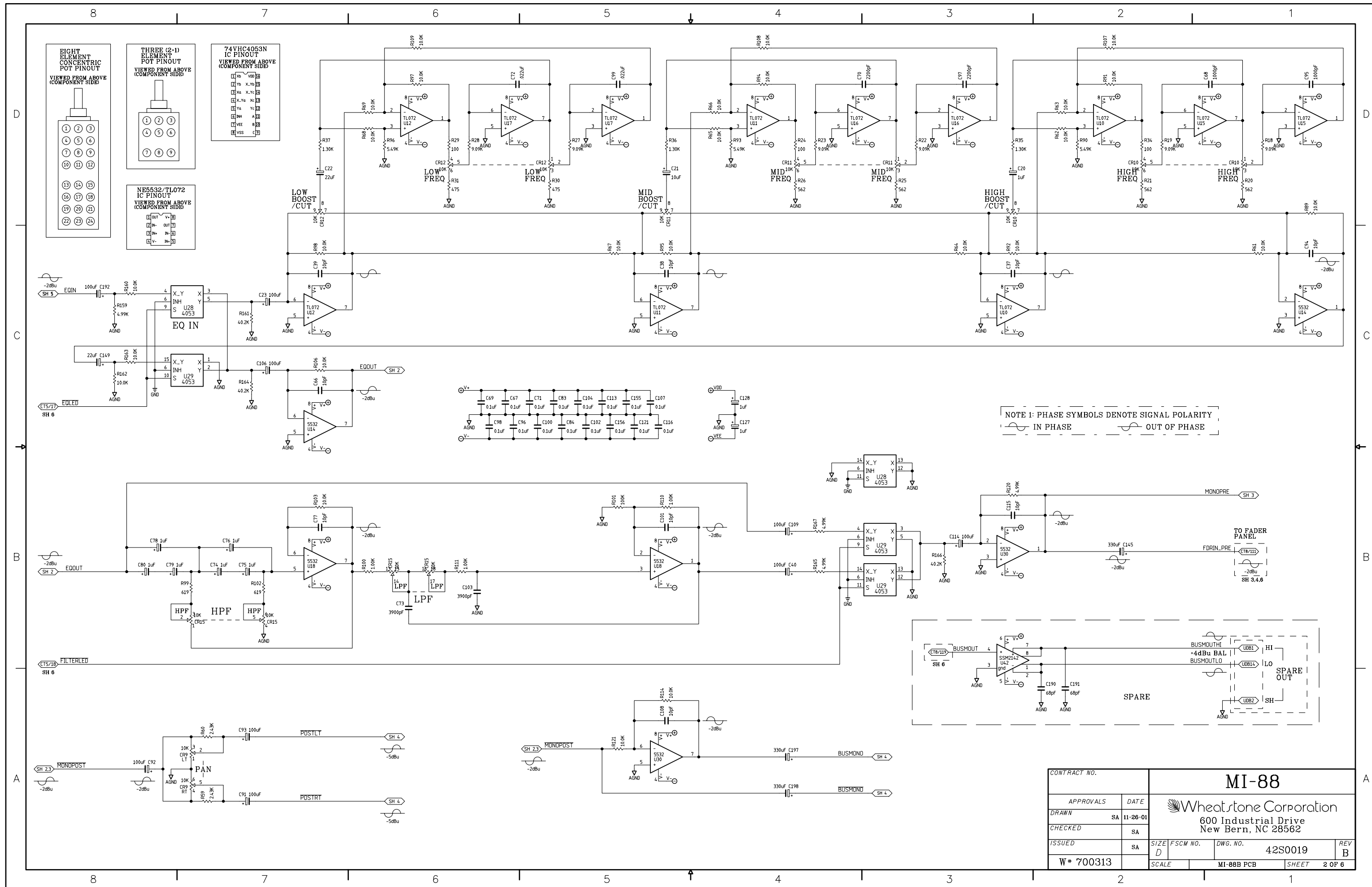

MI-88 Mono Input Module Schematic - Sheet 2 of 8



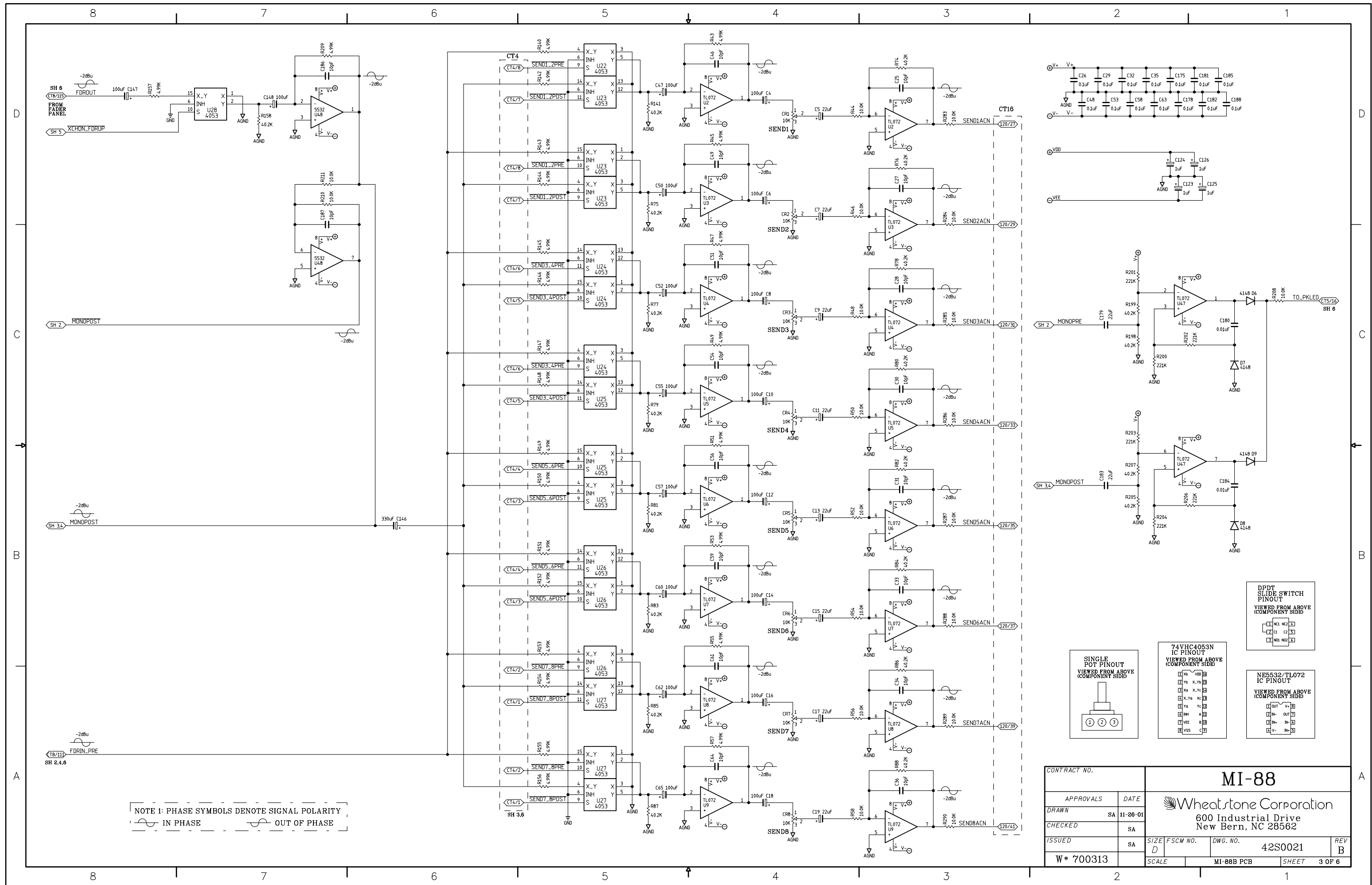

MI-88 Mono Input Module Schematic - Sheet 3 of 8



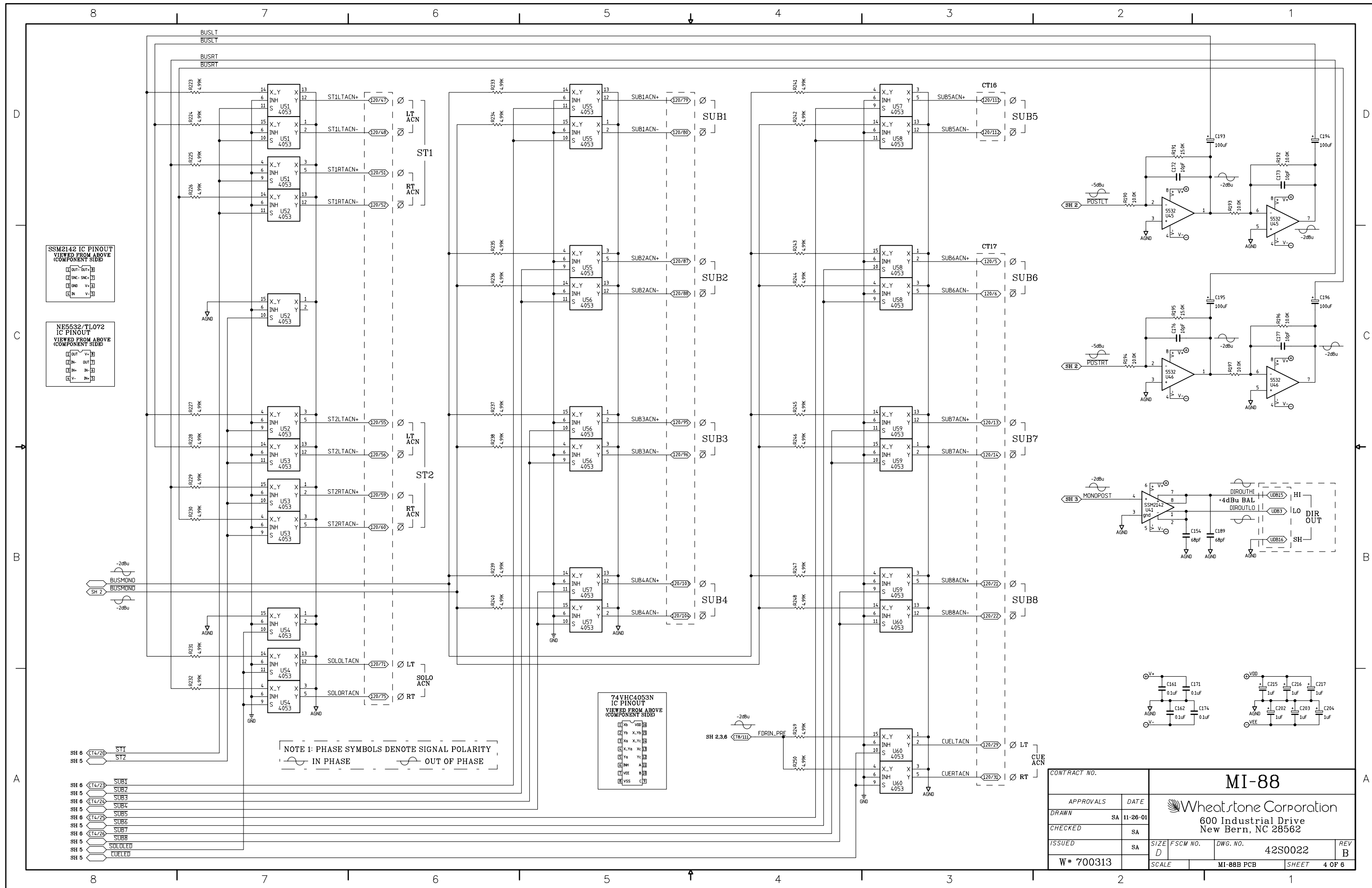

MI-88 Mono Input Module Schematic - Sheet 4 of 8



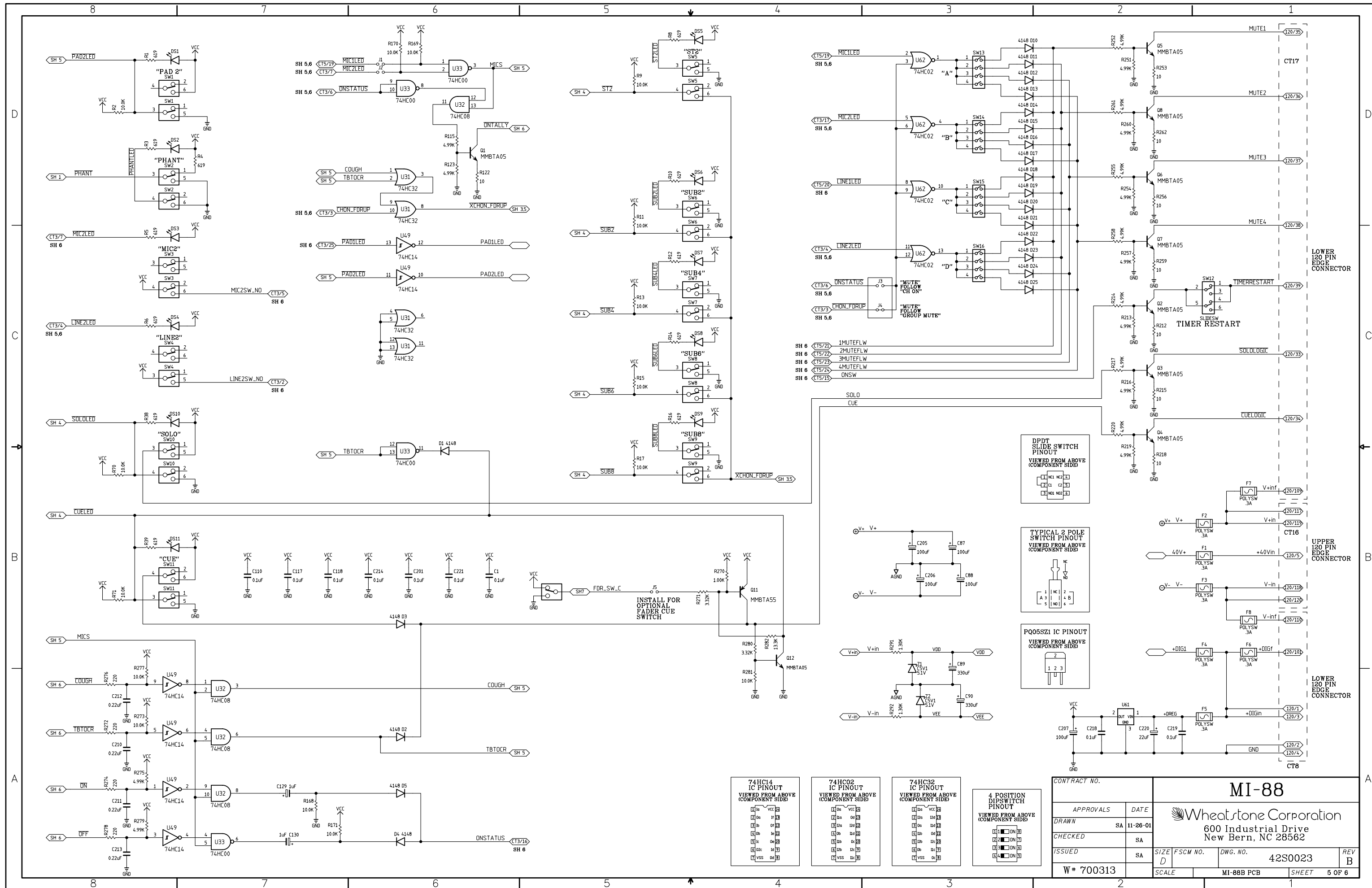







MI

55

60

70

75

MI

70

75

1

2

PAD

V+

6

9

12

15

1

2

MIC

LINE

INSERT

4

5

6

7

8

9

10

A

U

X

1

4

5

6

7

8

9

10

A

U

X

2

4

5

6

7

8

9

10

A

U

X

3

4

5

6

7

8

9

10

A

U

X

4

4

5

6

7

8

9

10

A

U

X

5

4

5

6

7

8

9

10

A

U

X

6

4

5

6

7

8

9

10

A

U

X

7

4

5

6

7

8

9

10

A

U

X

8

P

A

N

1

2

LT

RT

2

MASTERS

ASSIGN

1

2

3

4

5

6

7

8

S

U

B

M

A

S

T

E

R

S

4K

10K

15K

80dB

dB

18K

3

11

15

2K

5K

11K

15K

40dB

dB

18K

3

11

15

250

600

900

40dB

dB

18K

3

11

15

25K

35K

50K

70K

100K

200K

250K

40dB

dB

18K

3

11

15

EQ

SOLO

CUE

H/L/O

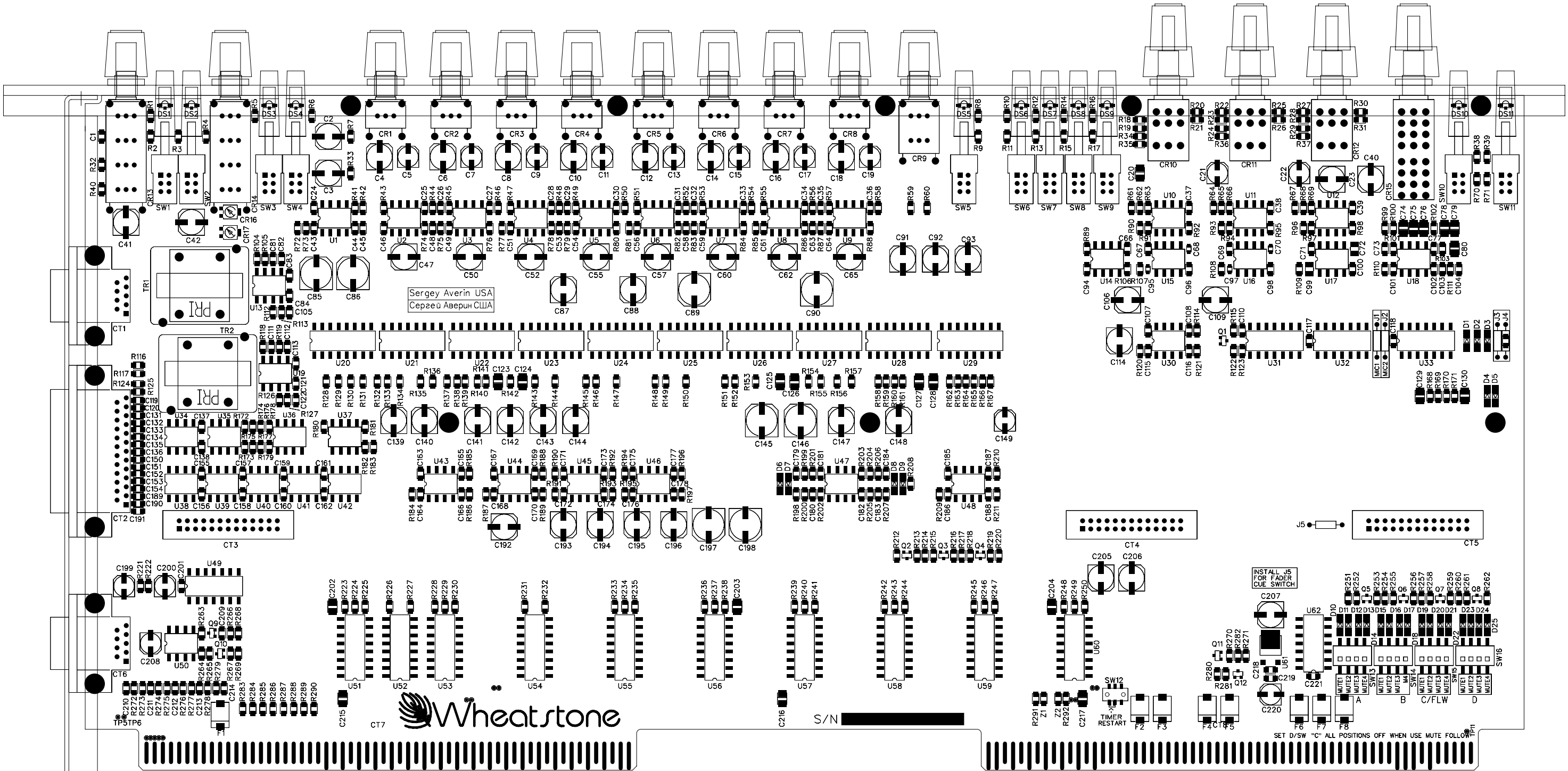

MI-88 Mono Input Module Load Sheet



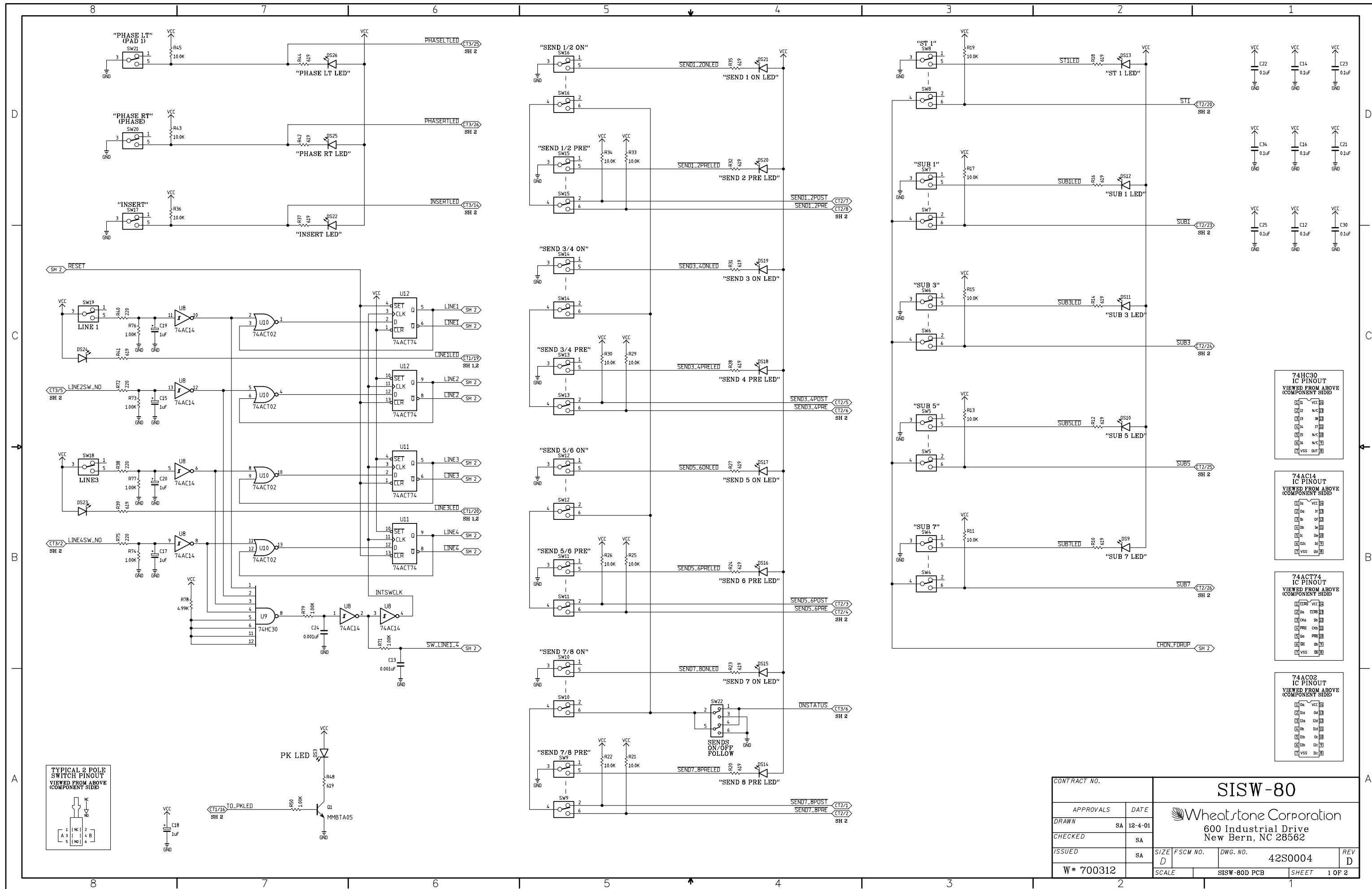

MI-84, MI-88 Mono Mic- Line/ SI-84, SI-88 Stereo Line Input Module Schematic - Sheet 7 of 8







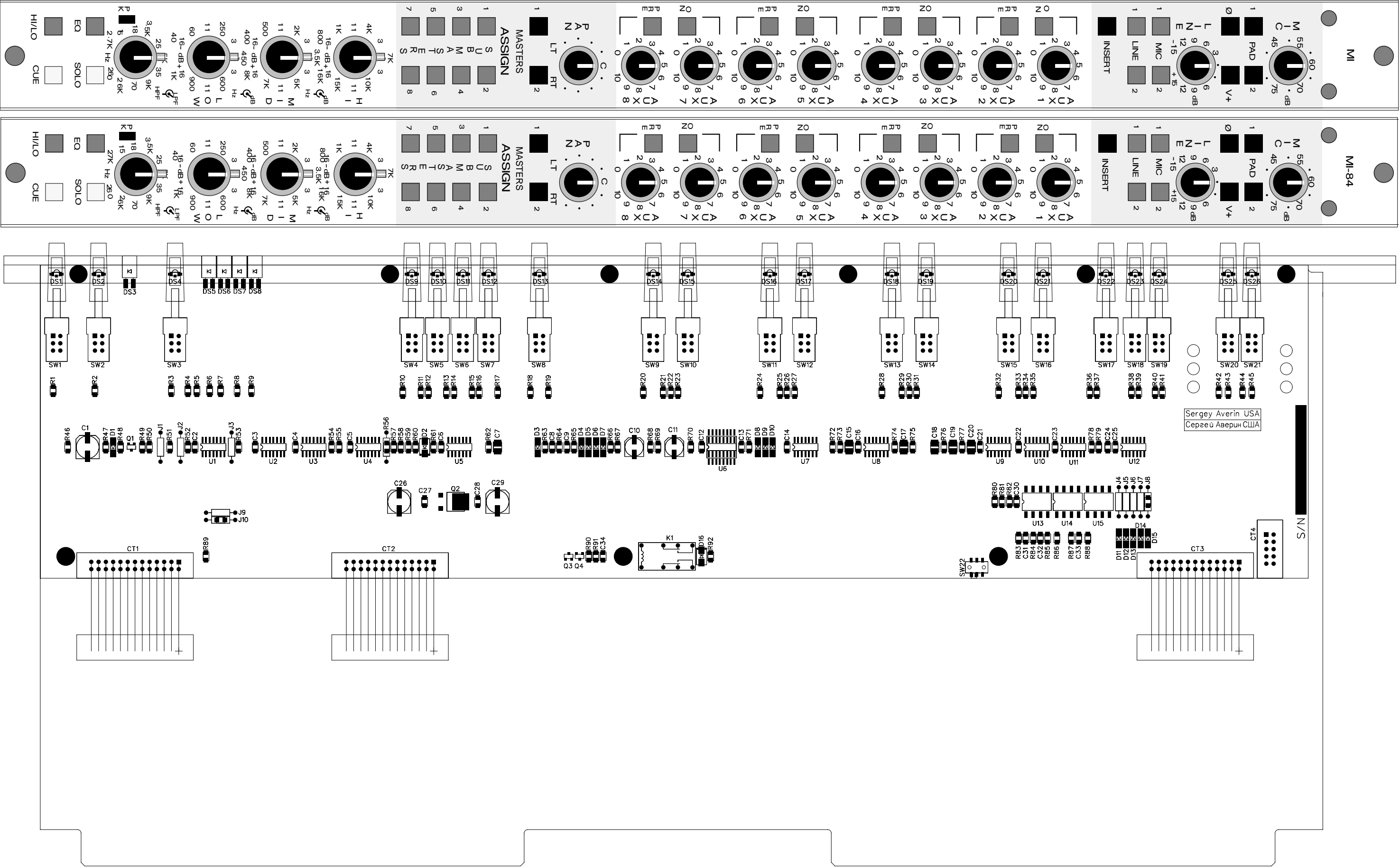

SISW-80 (MI-84/MI-88) Mono Mic-Line Input Module Switch Card Load Sheet



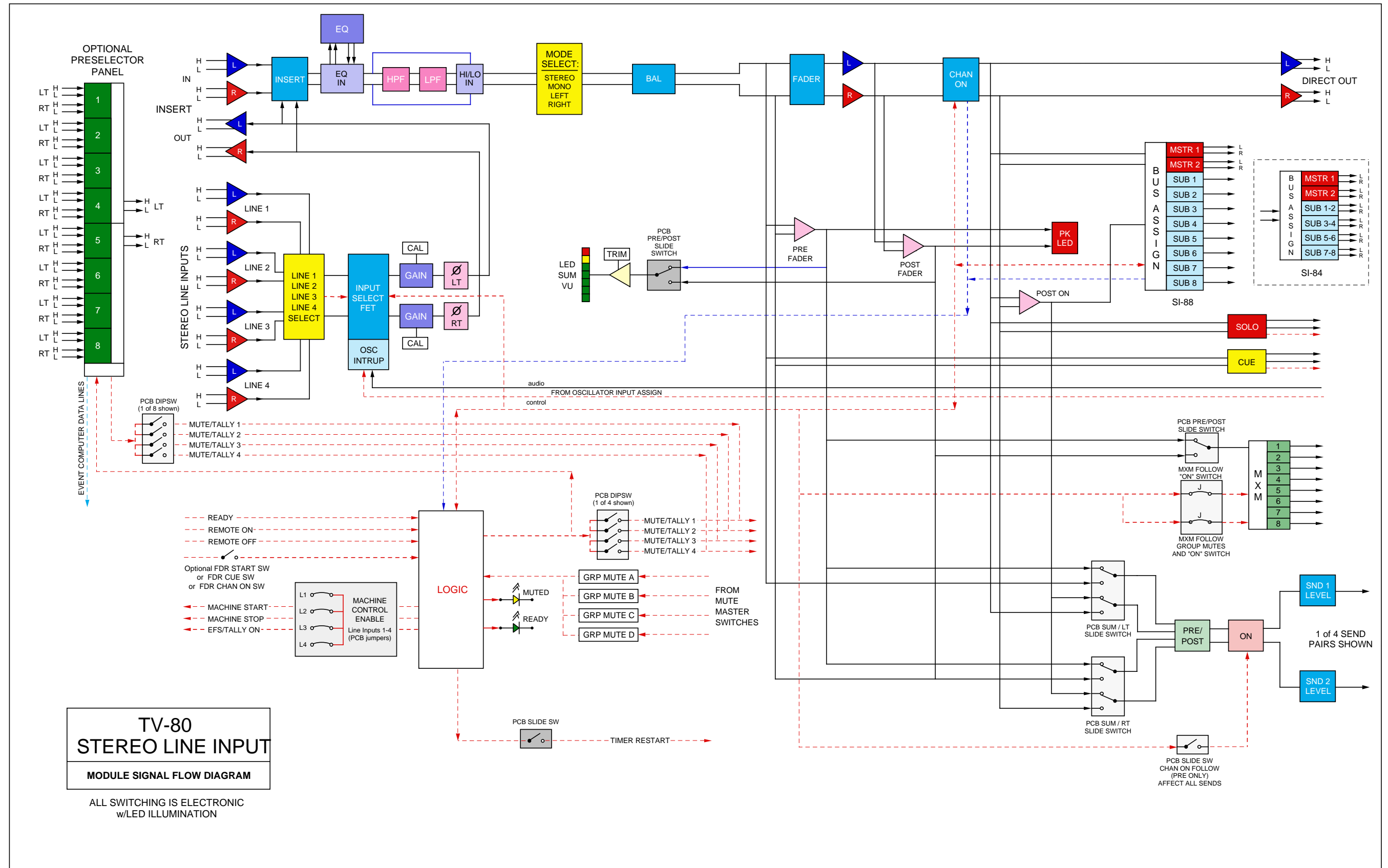



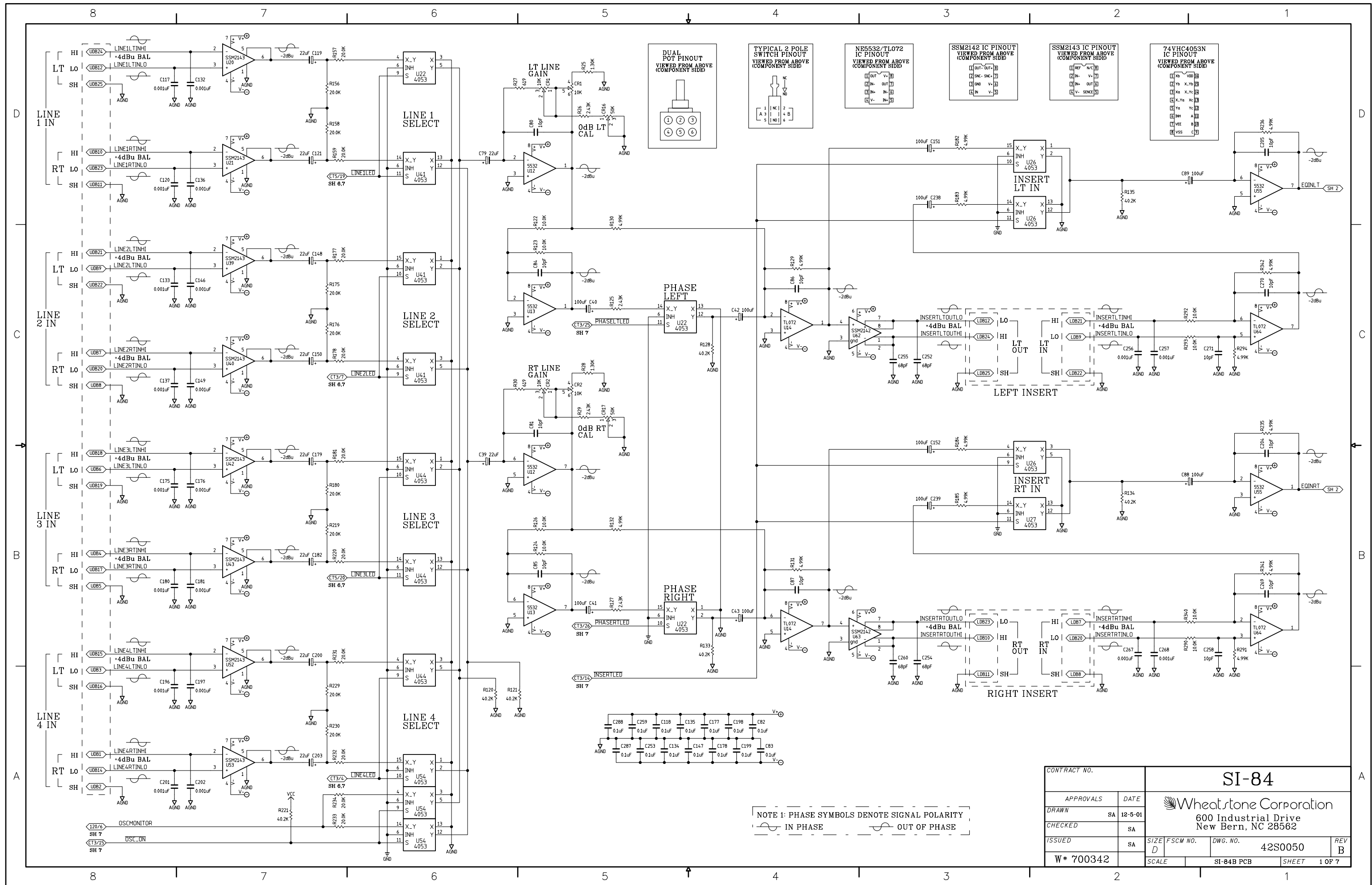

SI-84 Stereo Line Input Module Schematic - Sheet 1 of 7



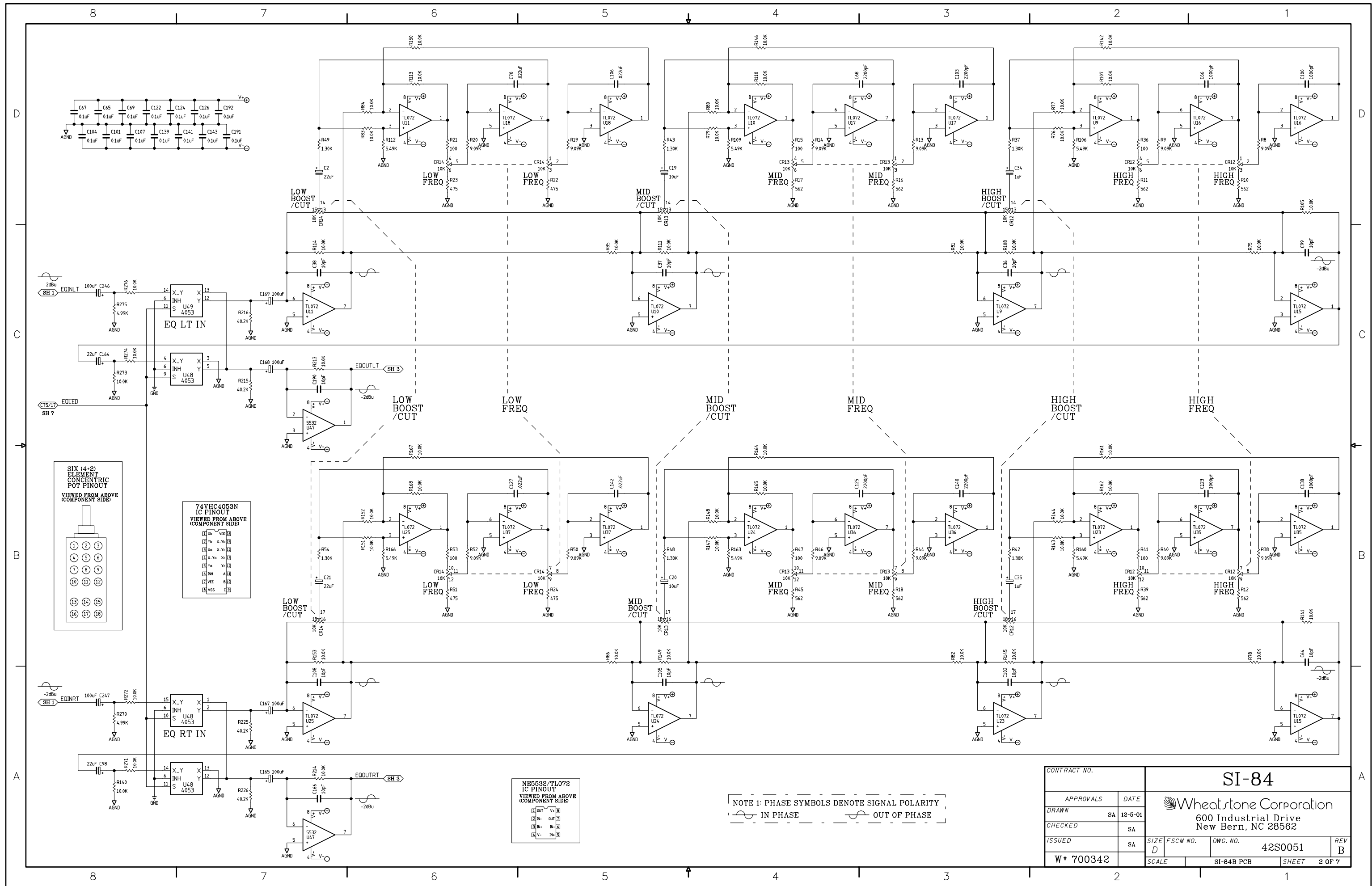







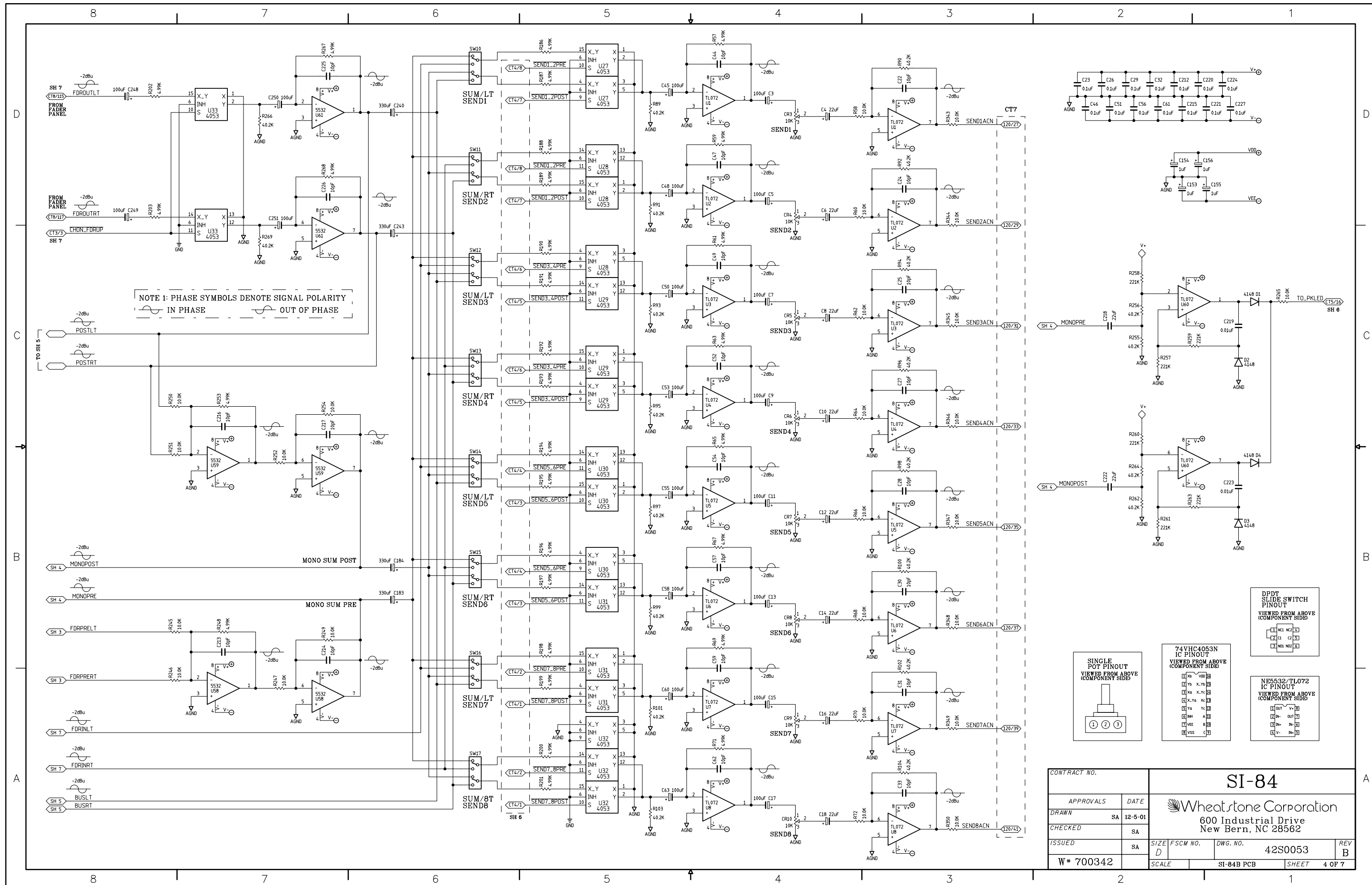

SI-84 Stereo Line Input Module Schematic - Sheet 4 of 7



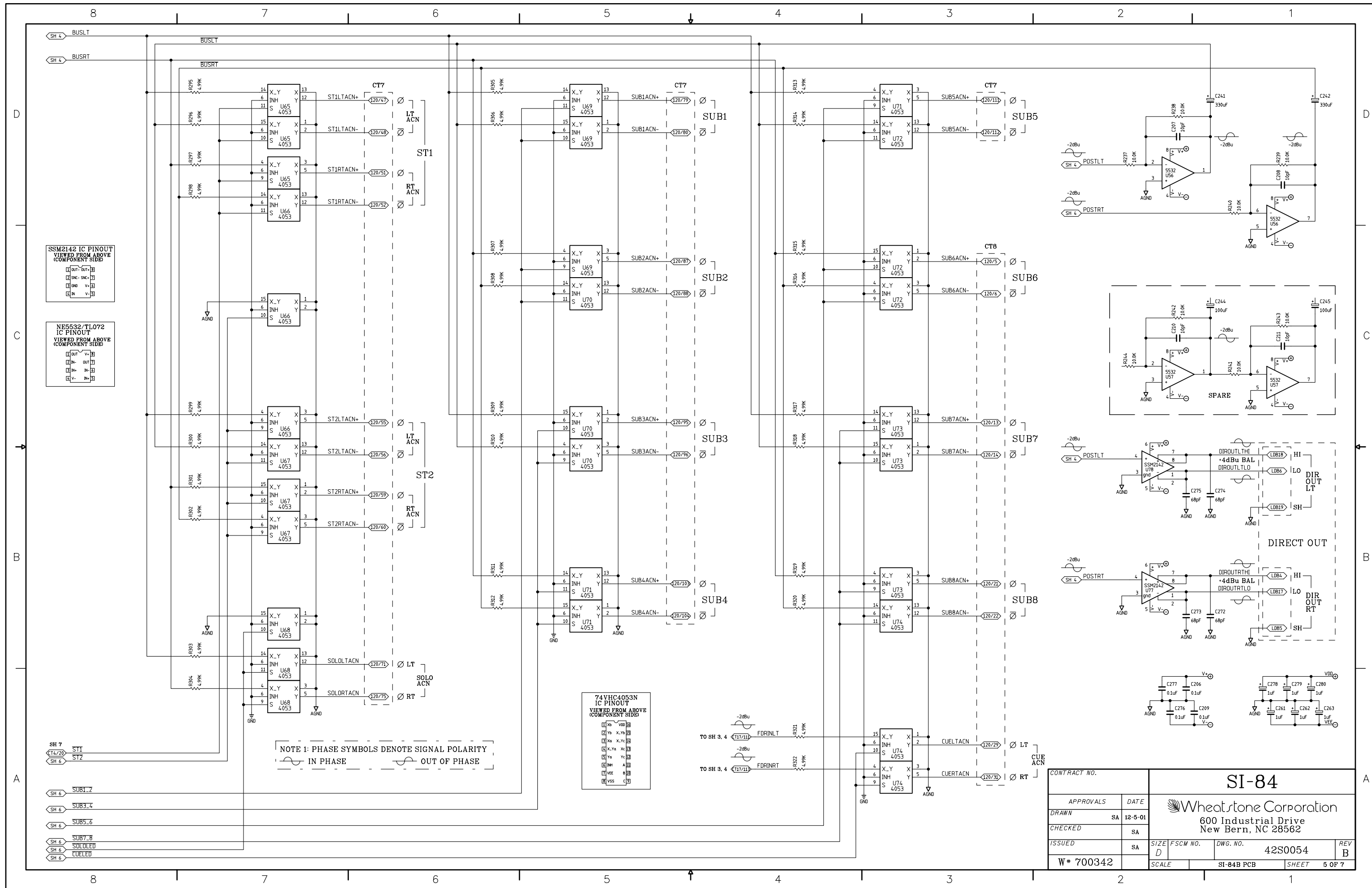

SI-84 Stereo Line Input Module Schematic - Sheet 5 of 7



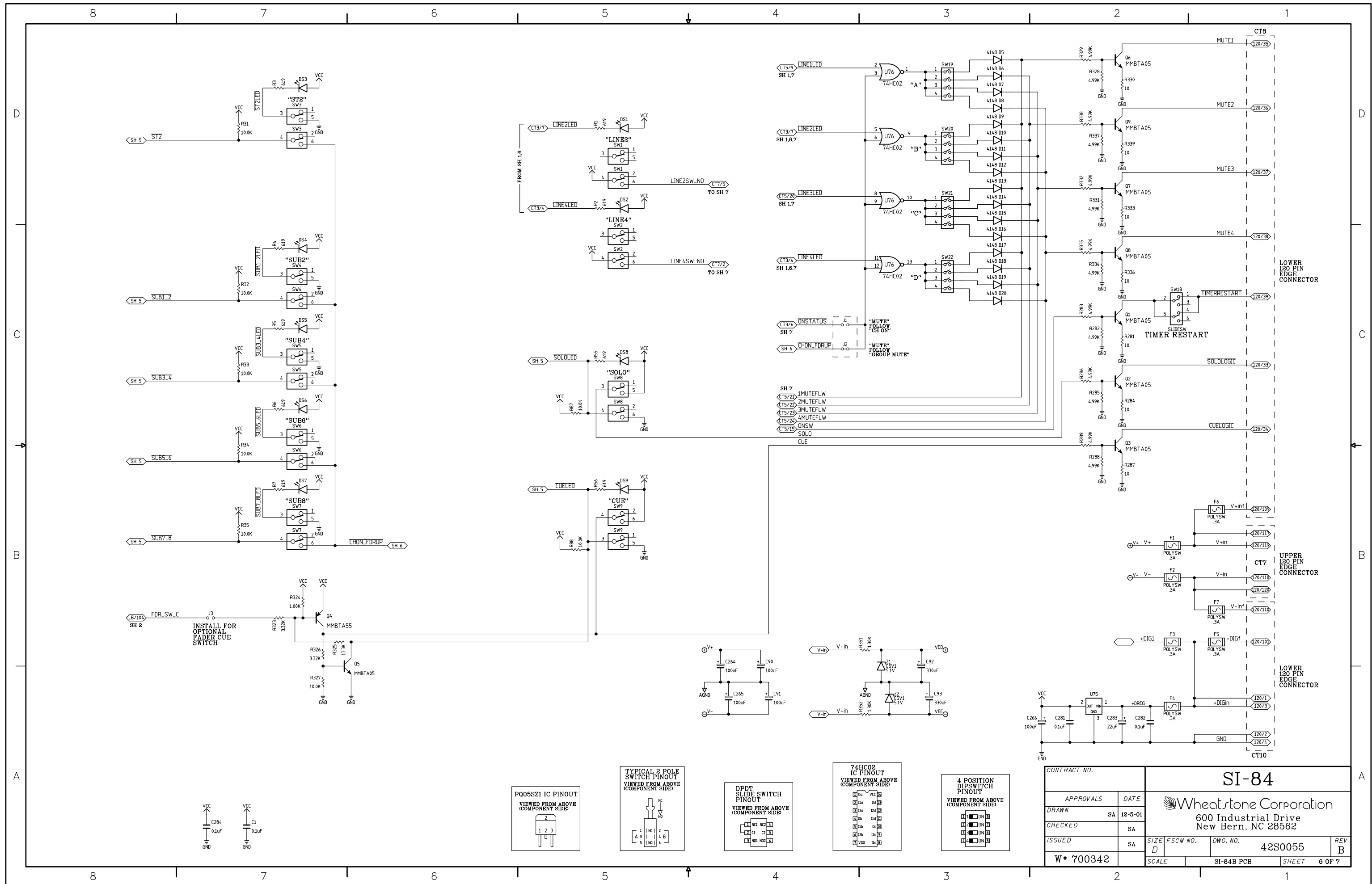



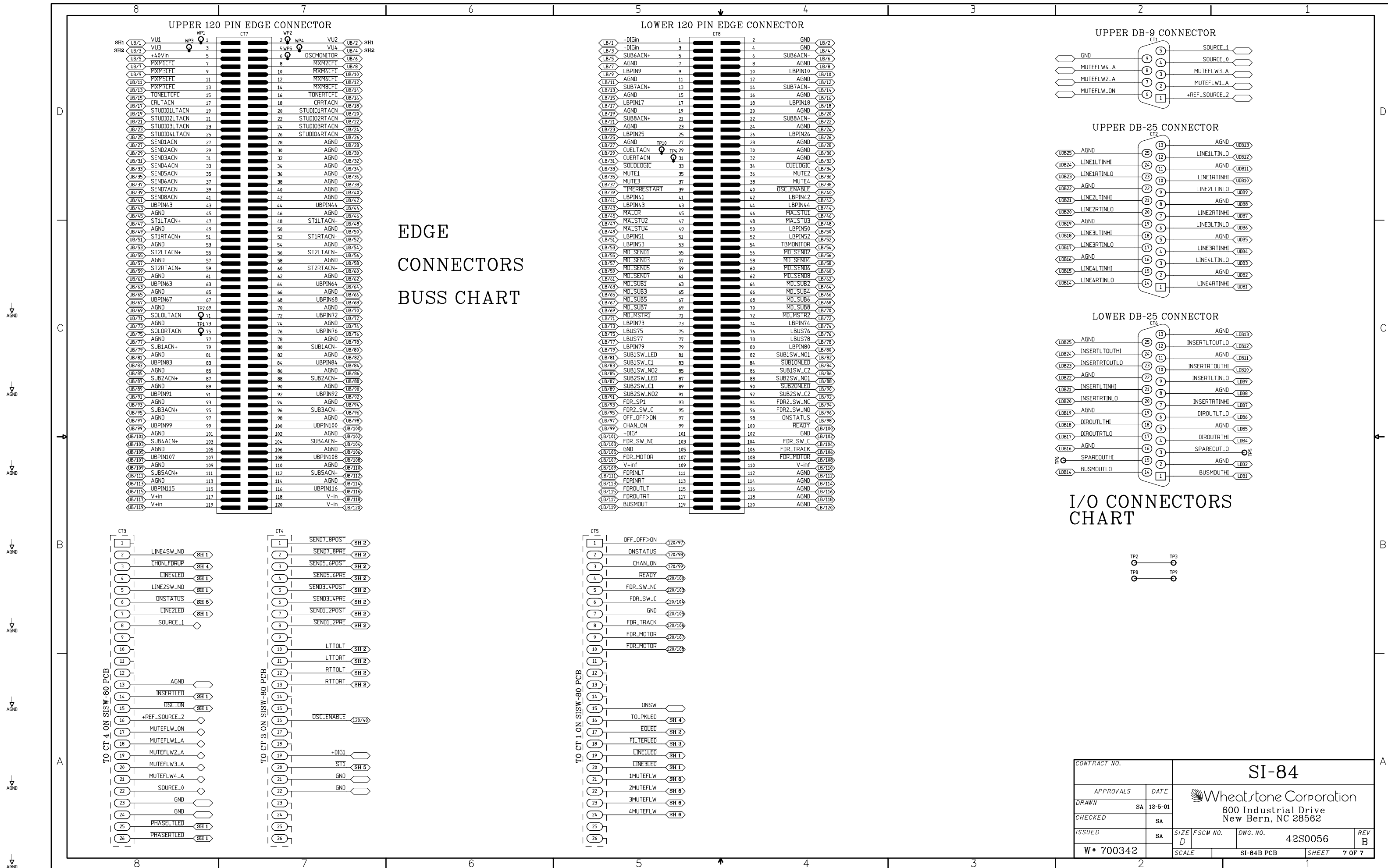



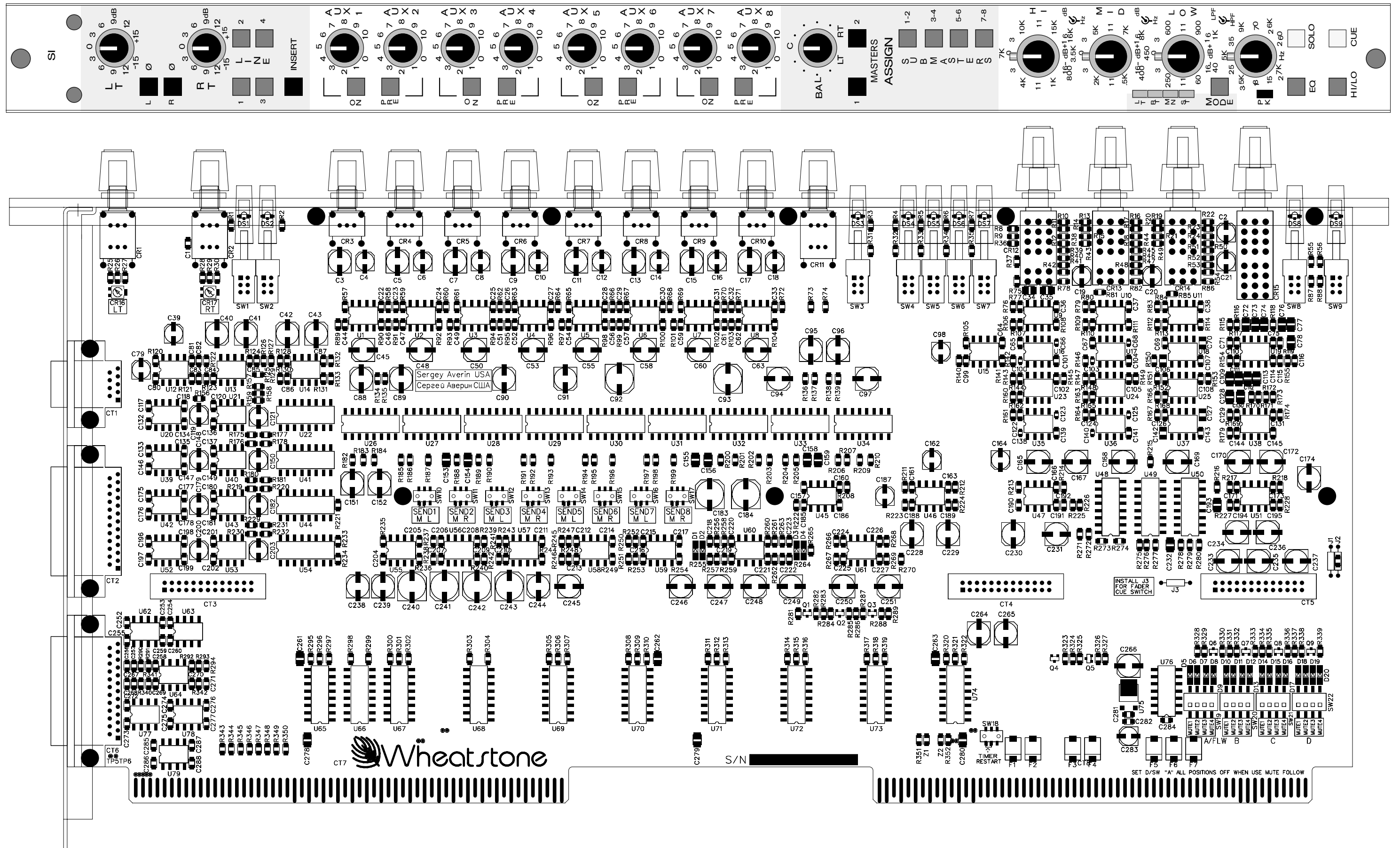

SI-84 Stereo Line Input Module Load Sheet



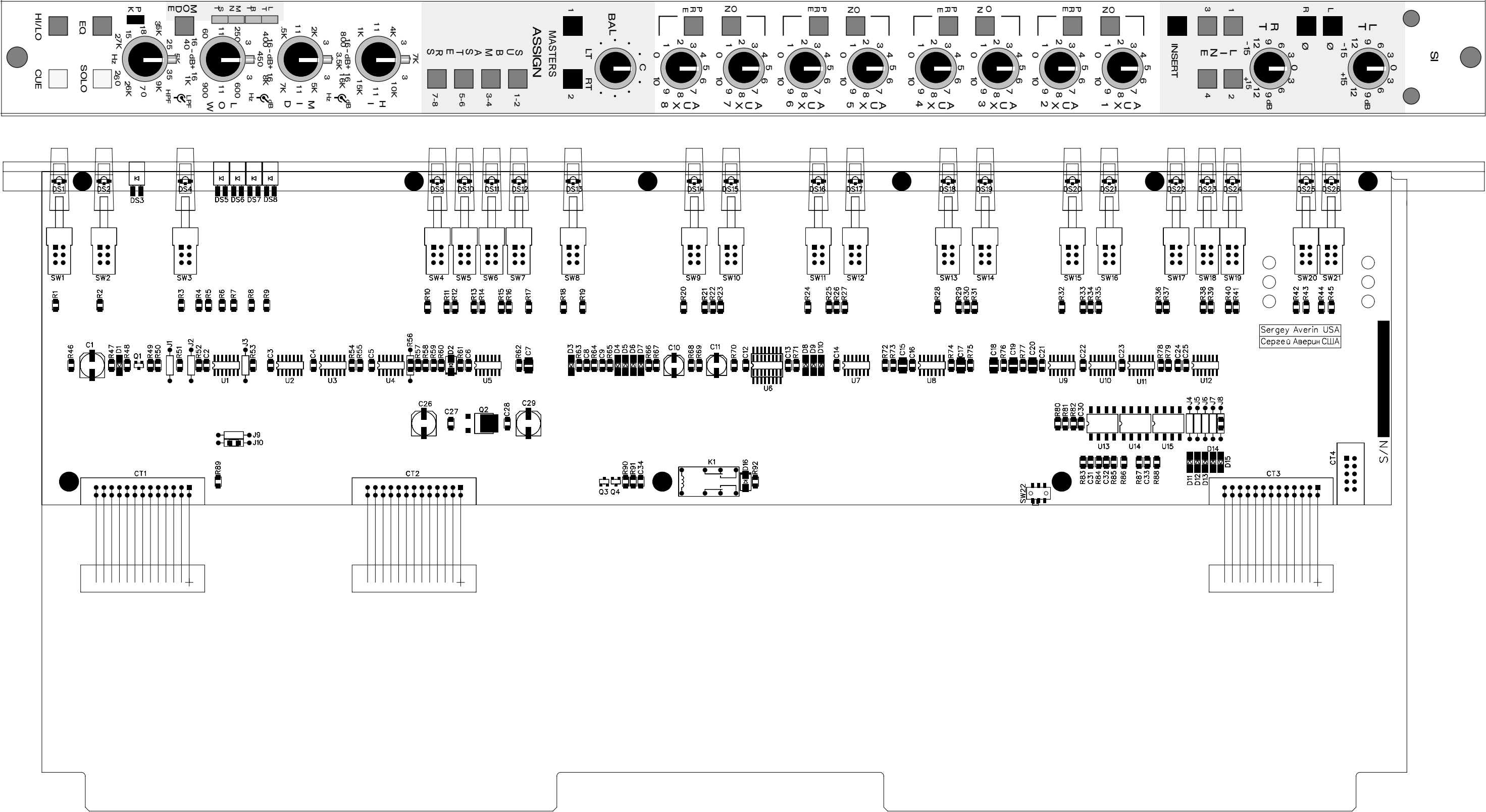

SISW-80 (SI-84) Stereo Line Input Module Switch Card Load Sheet



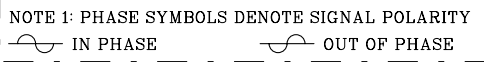

CONTRACT NO.		SI-88			
APPROVALS	DATE	 Wheatstone Corporation 600 Industrial Drive New Bern, NC 28562			
DRAWN	SA 12-5-01				
CHECKED	SA				
ISSUED	SA				
W* 700311		SIZE D	FSCM NO.	DWG. NO. 42S0009	REV A
		SCALE	SI-88A PCB	SHEET	1 OF 7



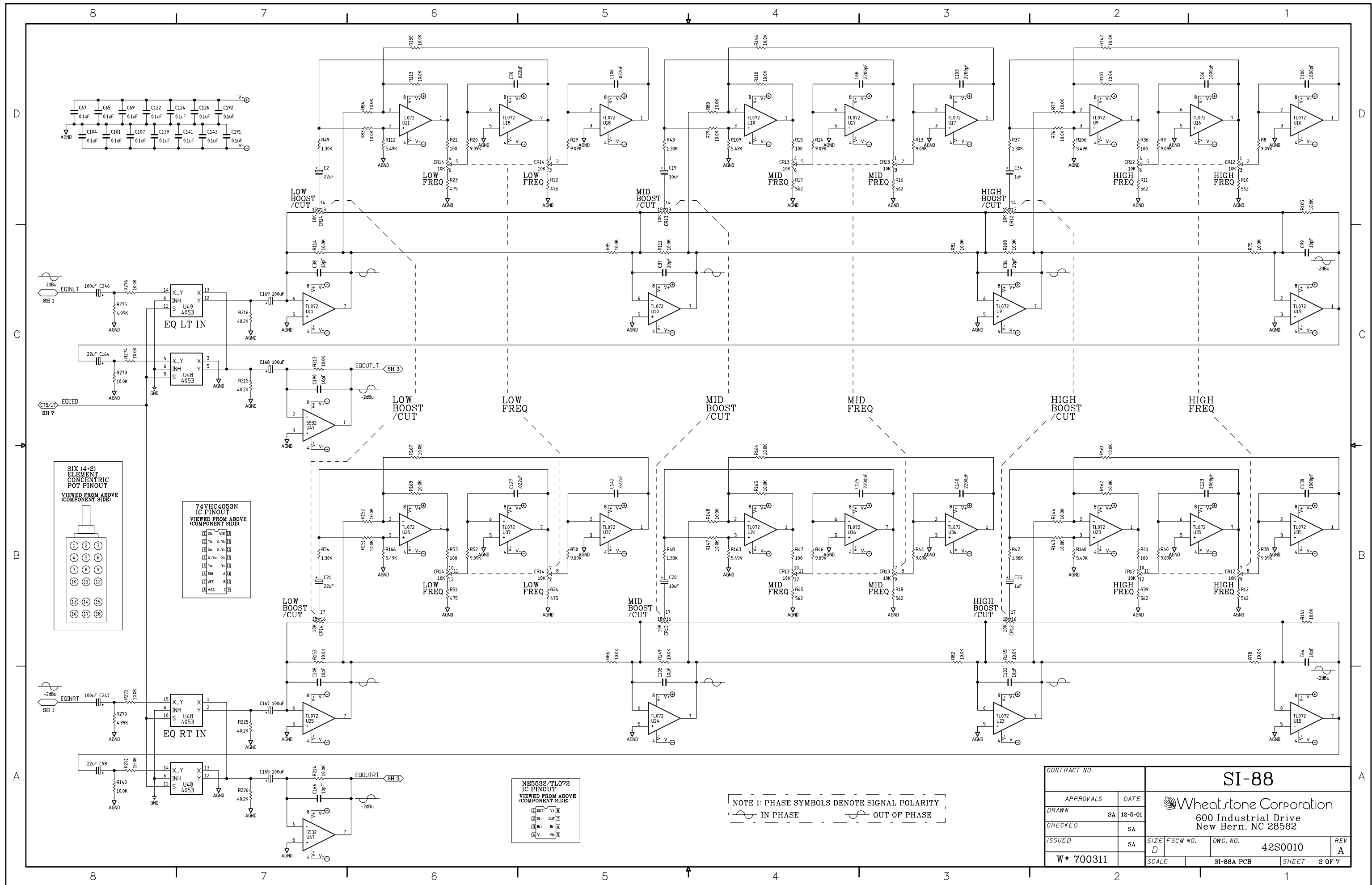

SI-88 Stereo Line Input Module Schematic - Sheet 2 of 7



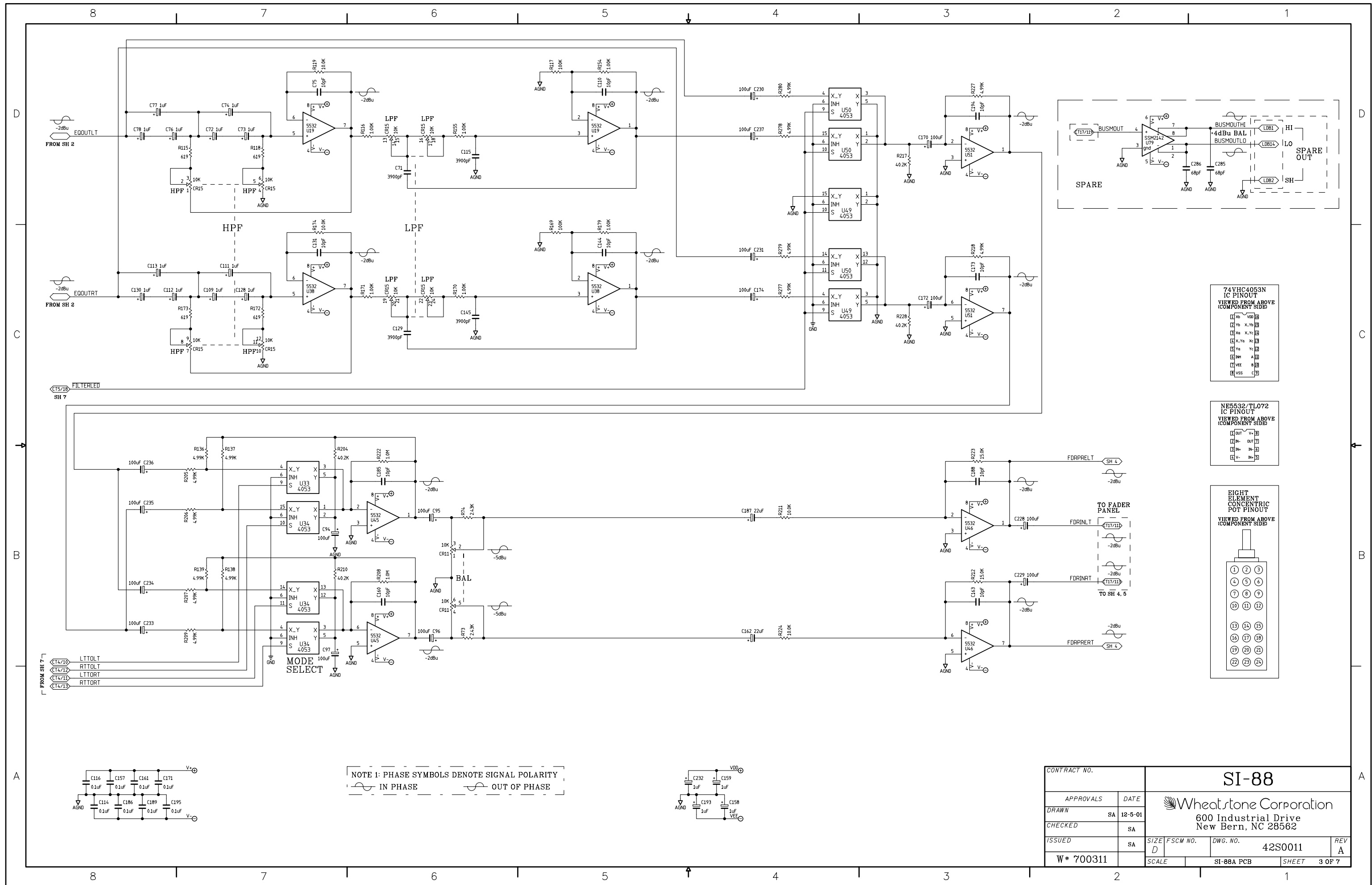

SI-88 Stereo Line Input Module Schematic - Sheet 3 of 7



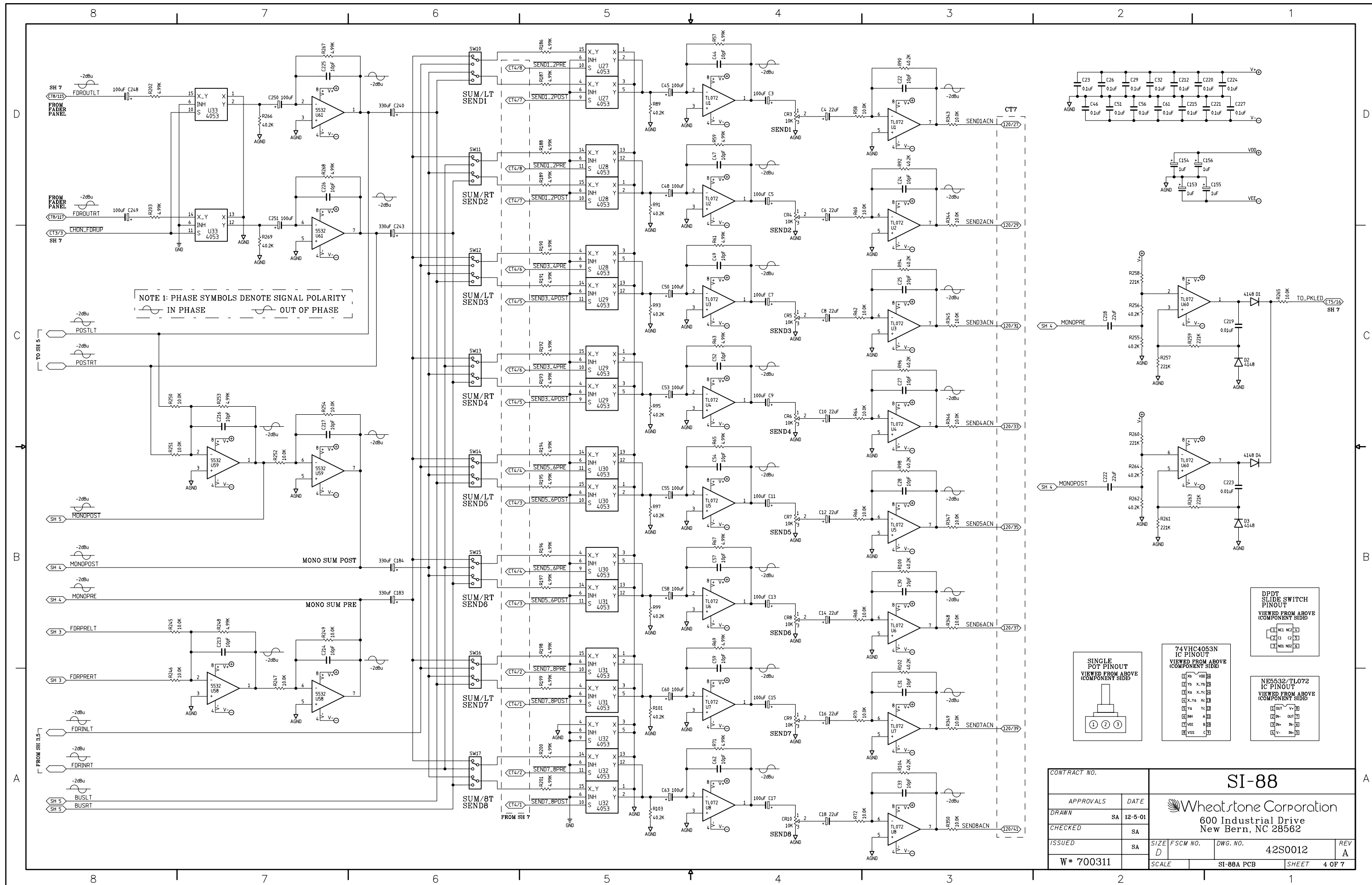

SI-88 Stereo Line Input Module Schematic - Sheet 4 of 7



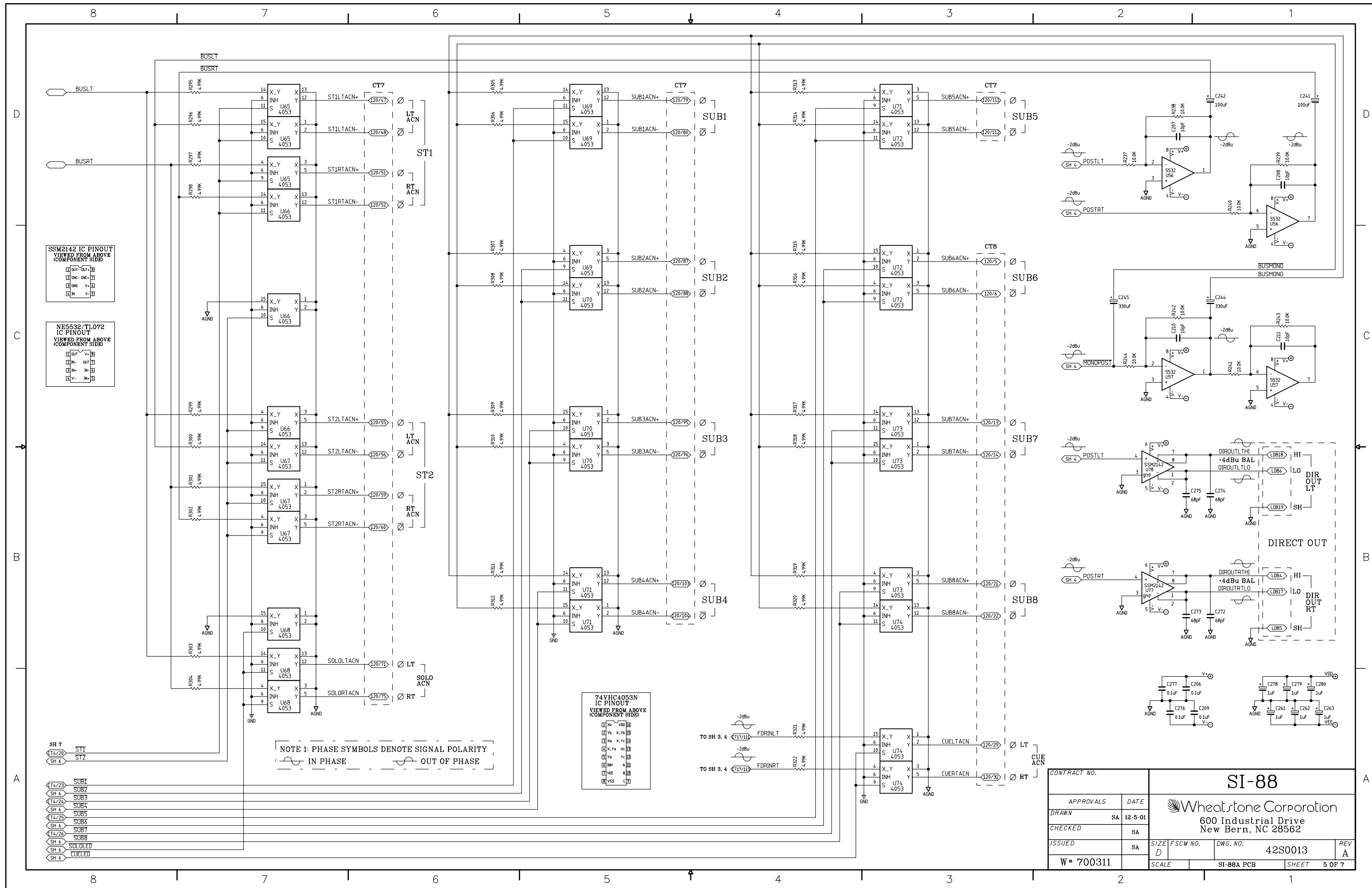

SI-88 Stereo Line Input Module Schematic - Sheet 5 of 7







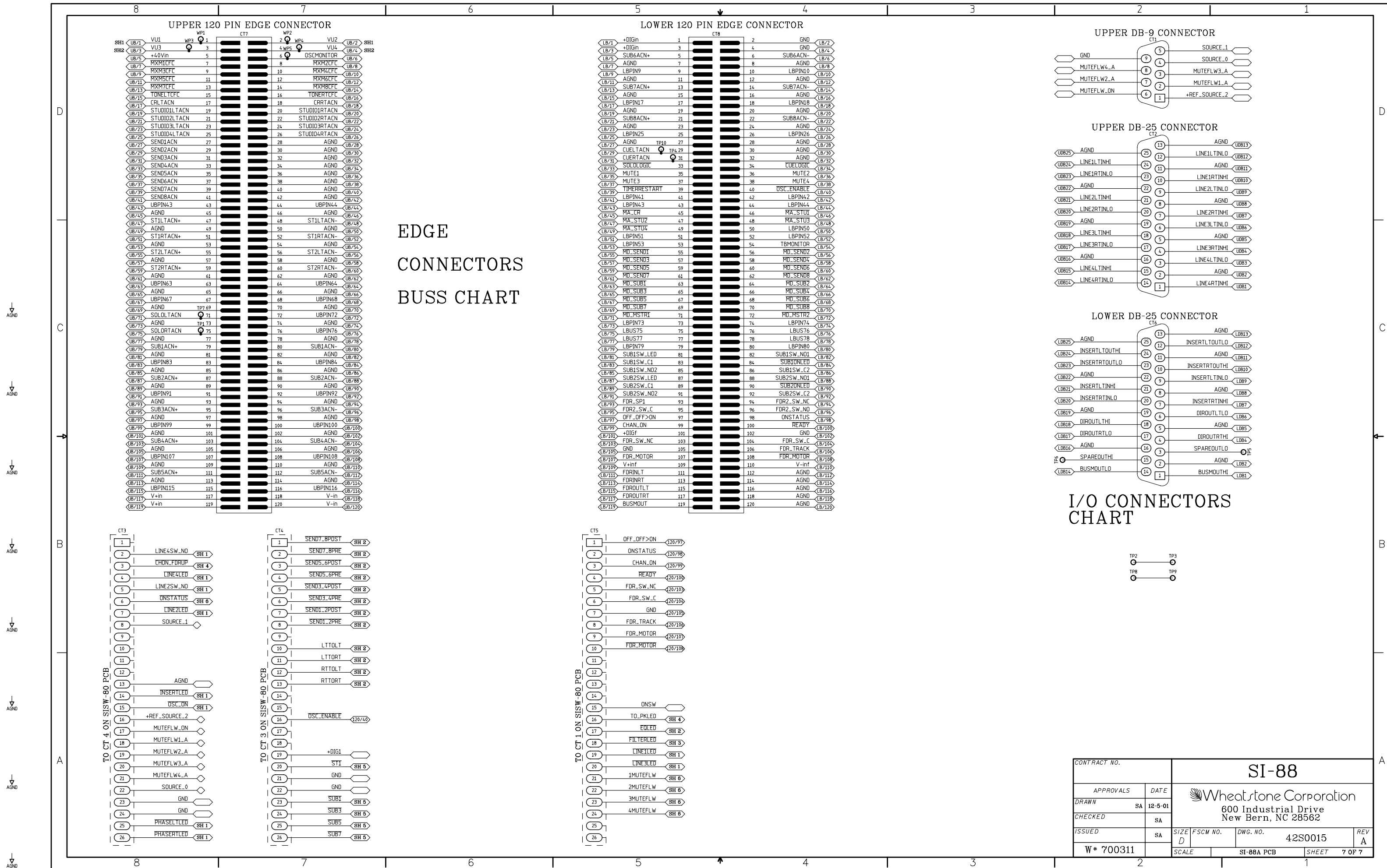







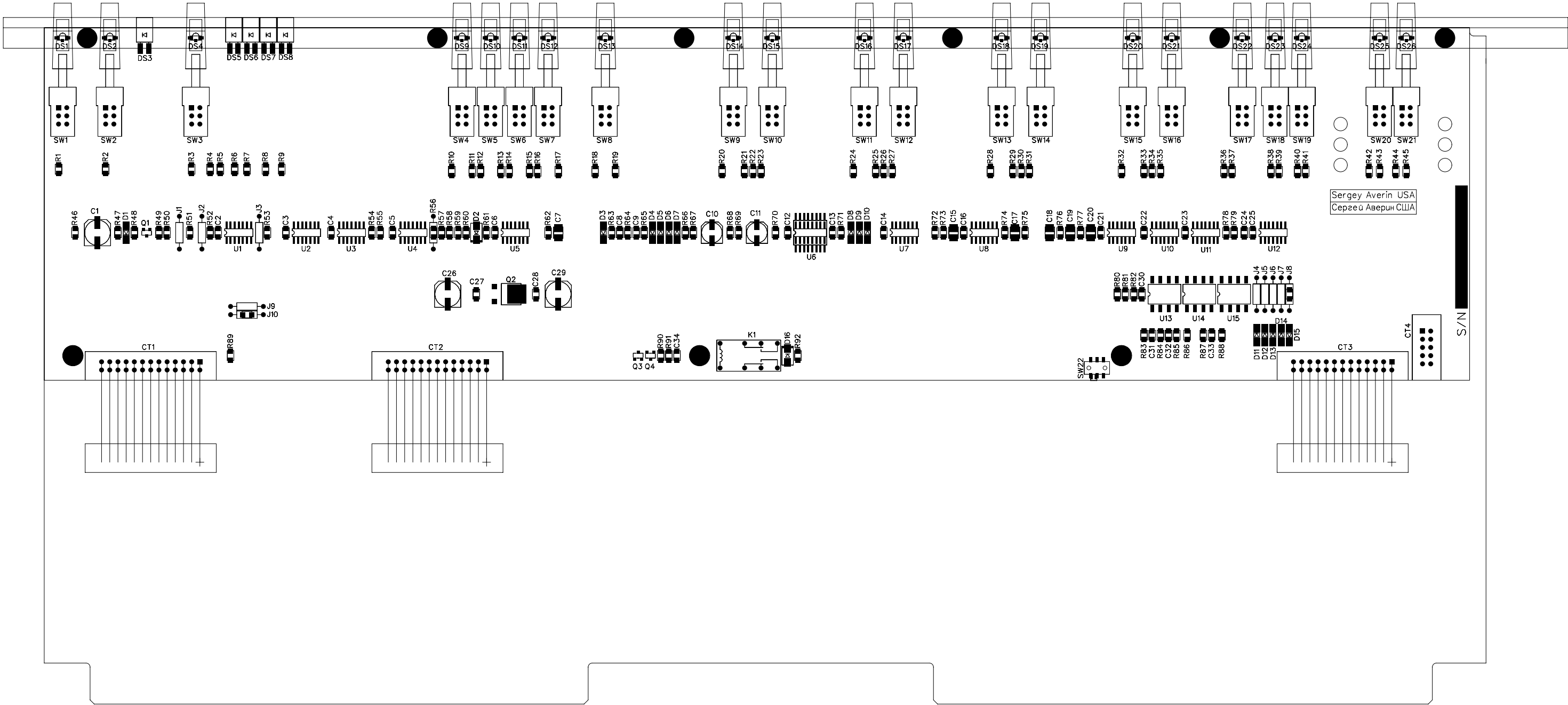
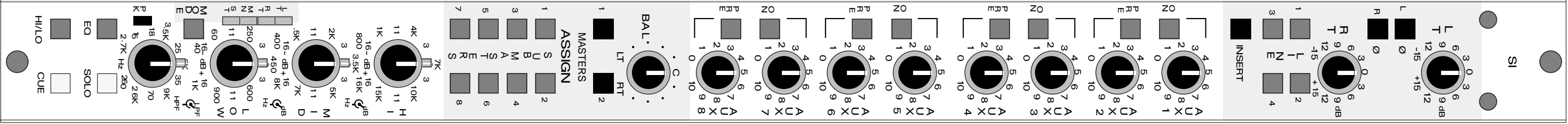

SISW-80 (SI-88) Stereo Line Input Module Switch Card Load Sheet



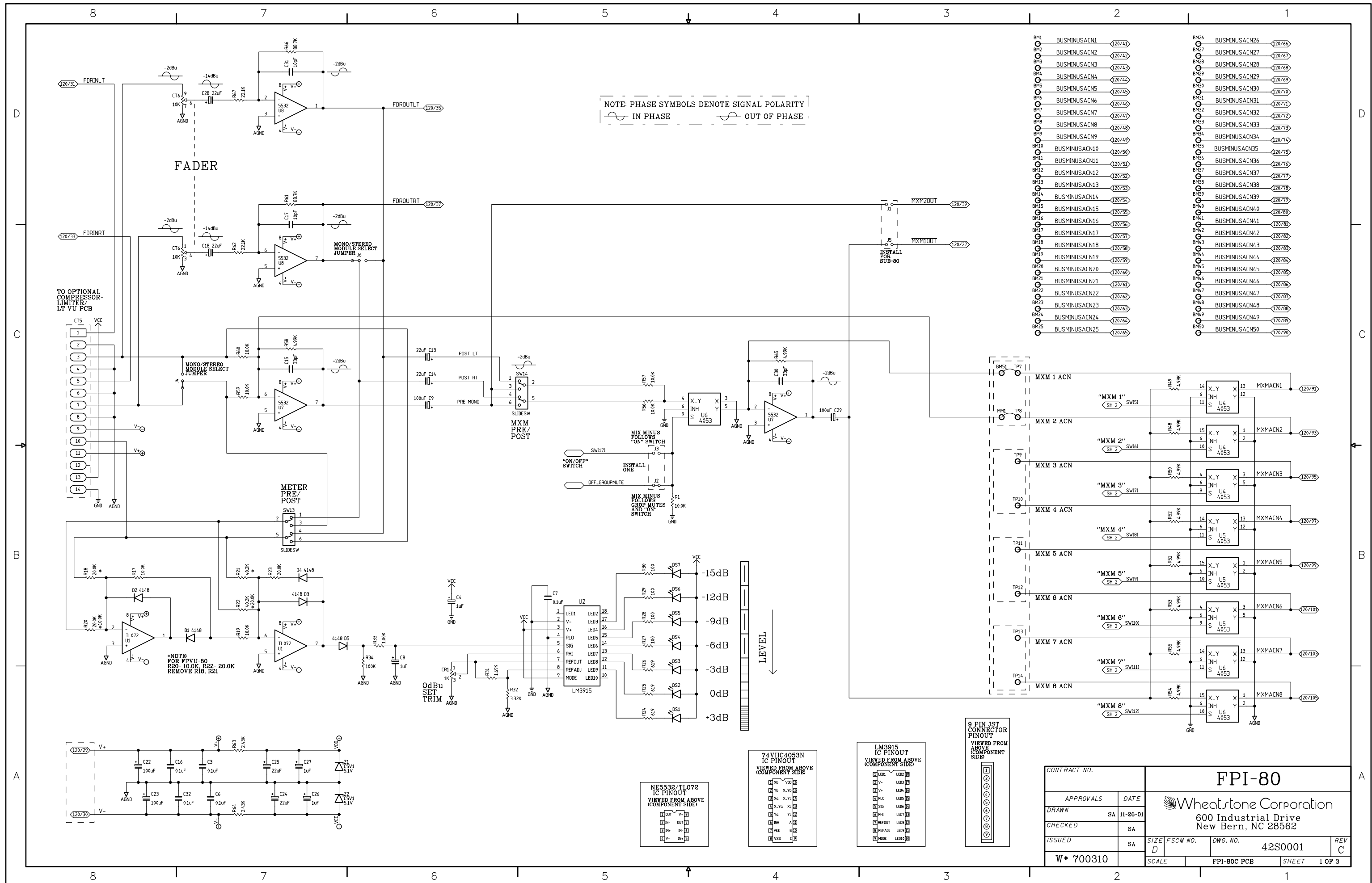

FPI-80 Fader Panel Input Module Schematic - Sheet 1 of 3







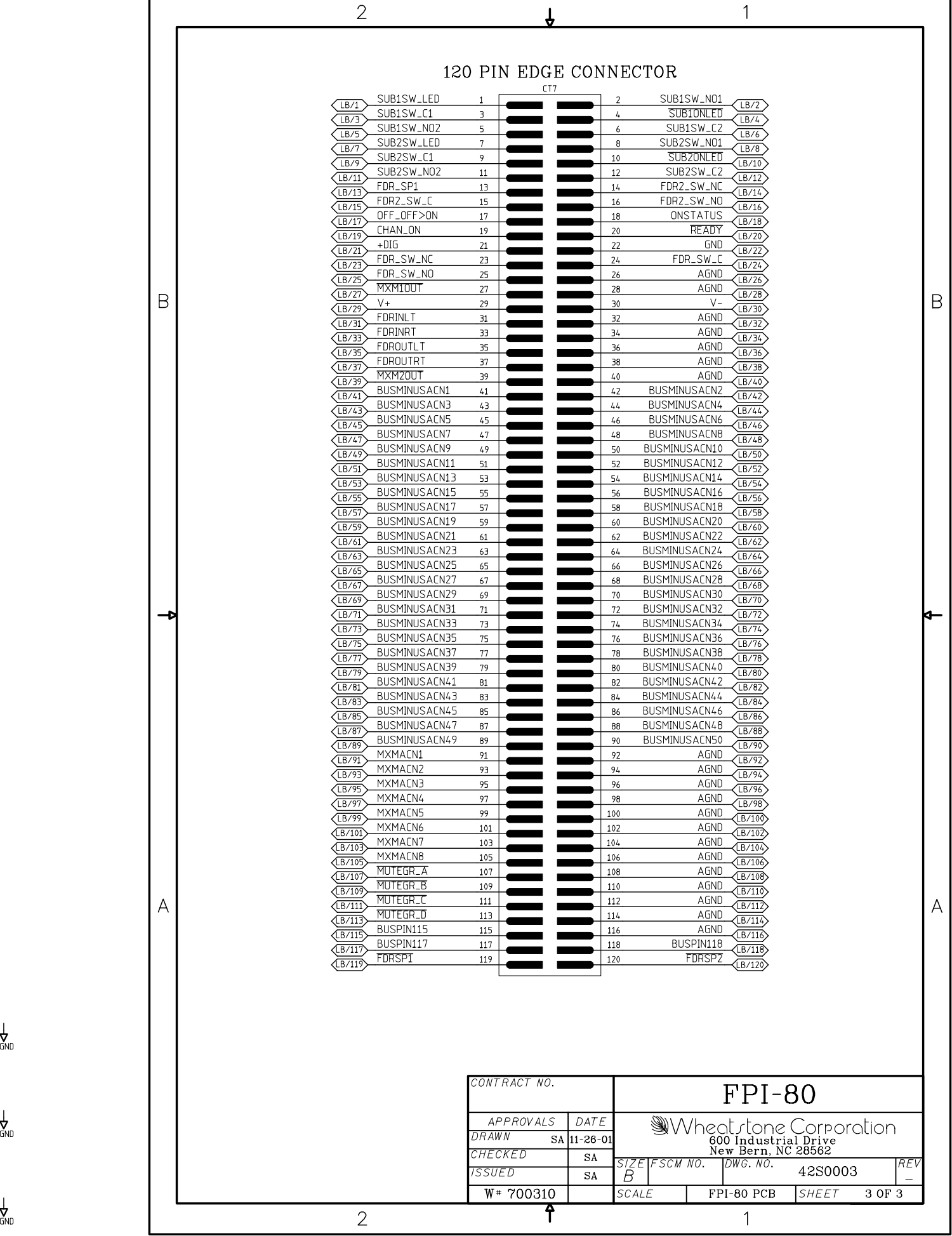

FPI-80 Fader Panel Input Module  
Schematic - Sheet 3 of 3



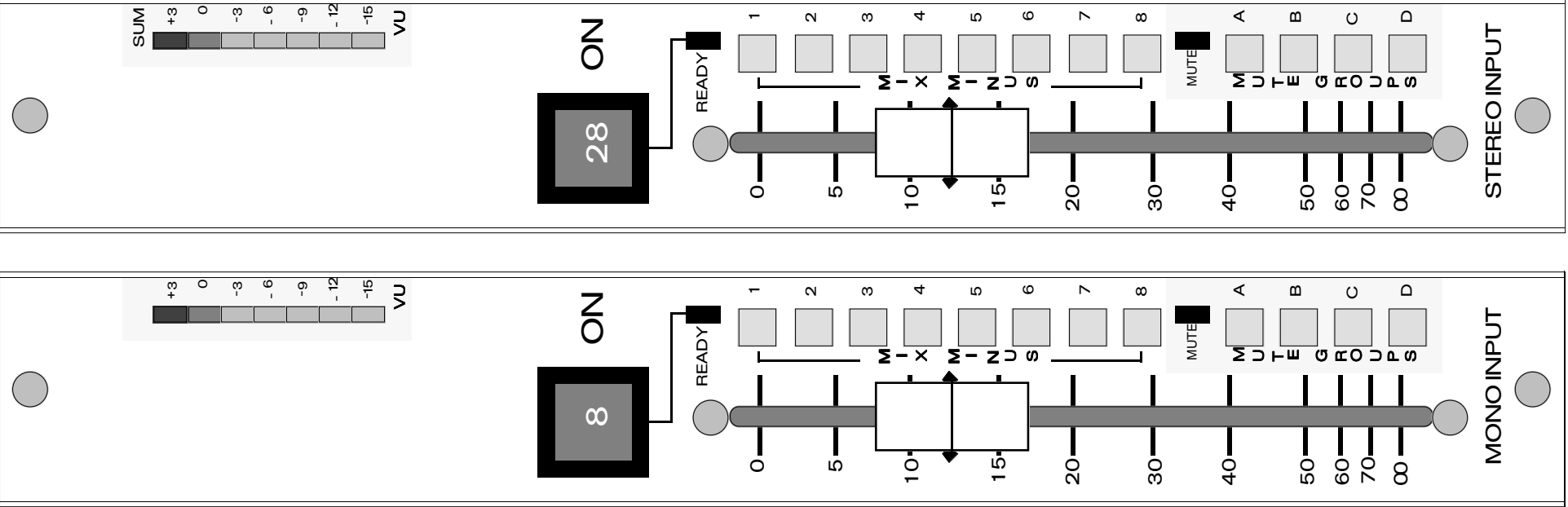
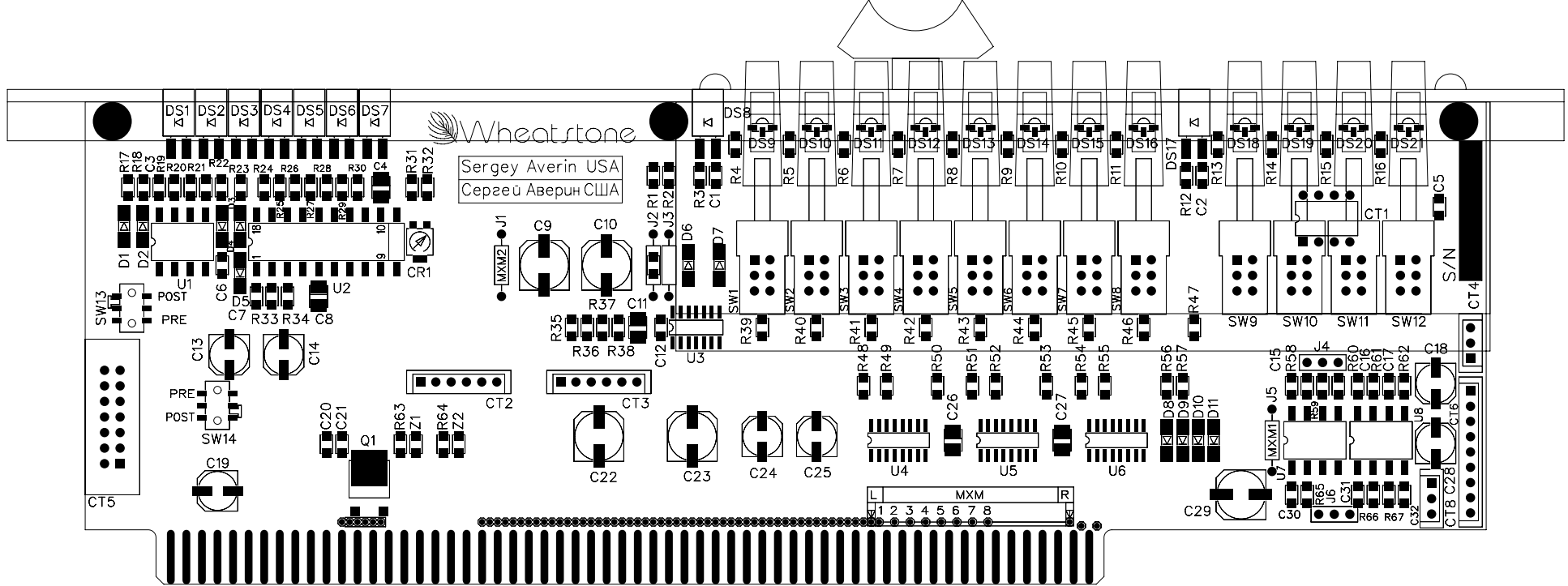

FPI-80 Fader Panel Input Module Main Card Load Sheet



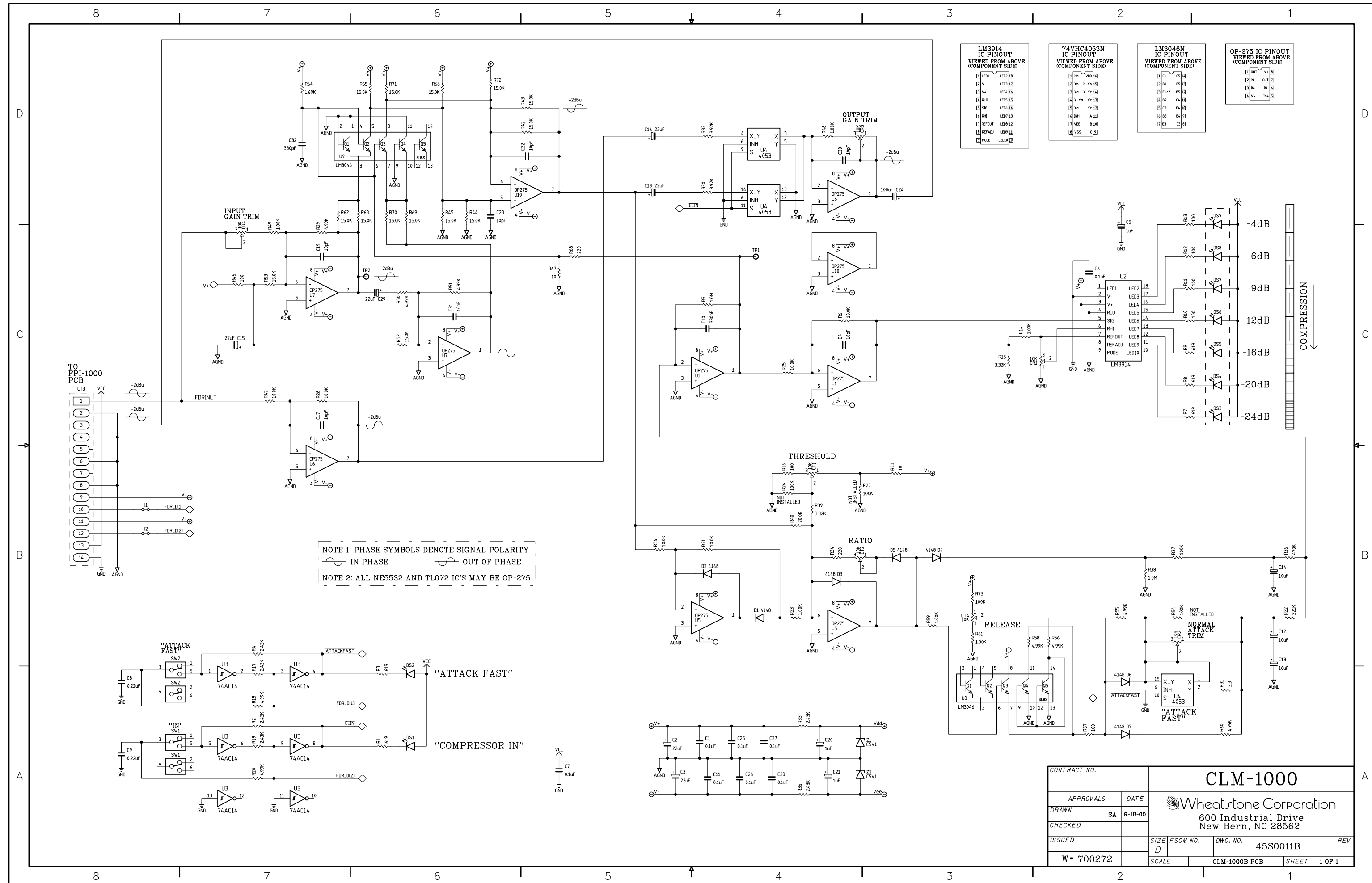

NOTE 1: PHASE SYMBOLS DENOTE SIGNAL POLARITY  
IN PHASE OUT OF PHASE  
NOTE 2: ALL NE5532 AND TL072 IC'S MAY BE OP-275

CONTRACT NO.		CLM-1000			
APPROVALS		DATE		 Wheatstone Corporation 600 Industrial Drive New Bern, NC 28562	
DRAWN		SA 9-18-00			
CHECKED					
ISSUED					
W# 700272		SIZE D	FSCM NO.	DWG. NO. 45S0011B	REV
		SCALE	CLM-1000B PCB	SHEET	1 OF 1

CLM-1000 Fader Panel Mono Compressor-Limiter Schematic - Sheet 1 of 1



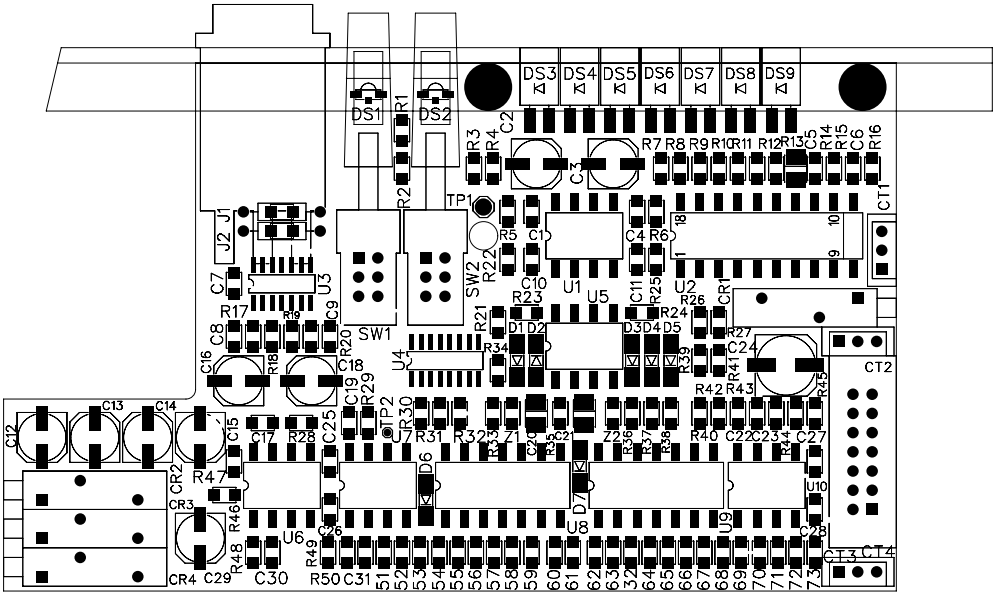
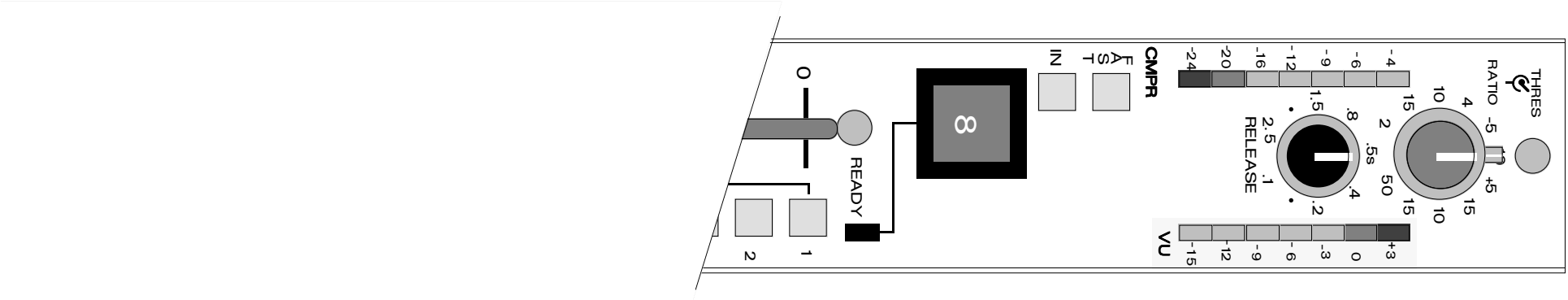

REF: **OPTIONAL** fader panel w/Compressor-Limiter

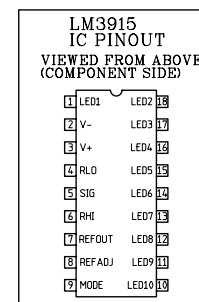
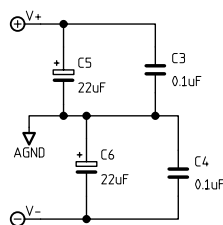

Page XX



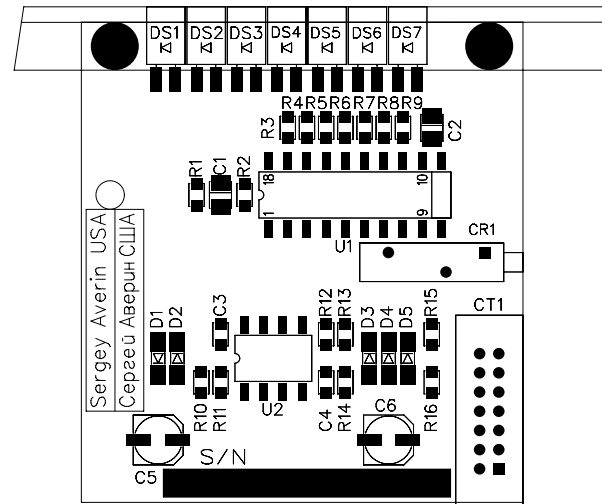
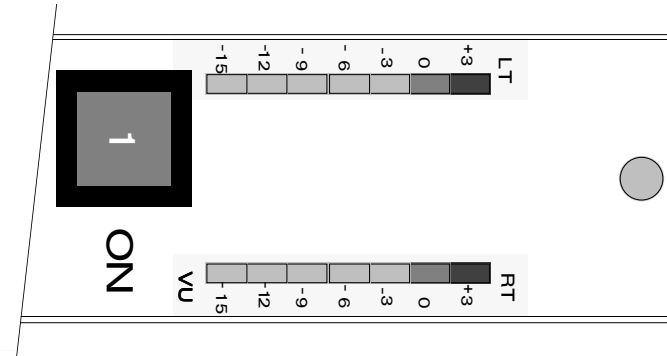



REF: **OPTIONAL** fader panel w/both  
LEFT and RIGHT LED VU ladders

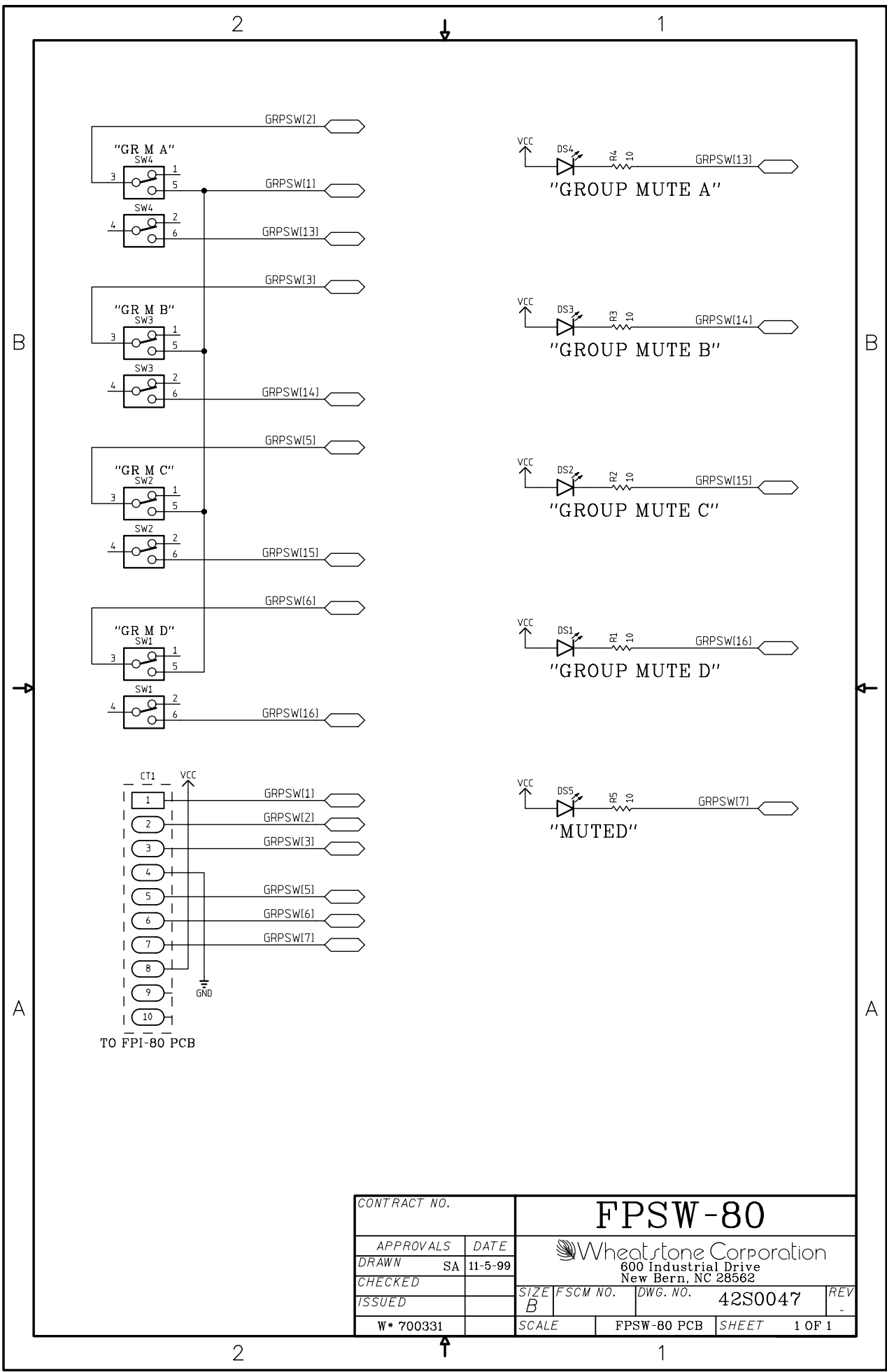

↓  
AGND

↓  
AGND



CONTRACT NO.		FPSW-80			
APPROVALS	DATE	 Wheatstone Corporation 600 Industrial Drive New Bern, NC 28562			
DRAWN SA	11-5-99				
CHECKED					
ISSUED					
W* 700331		SIZE B	FSCM NO.	DWG. NO. 42S0047	REV -
		SCALE	FPSW-80 PCB	SHEET	1 OF 1

Fader Panel Switch Card Schematic -  
Sheet 1 of 1



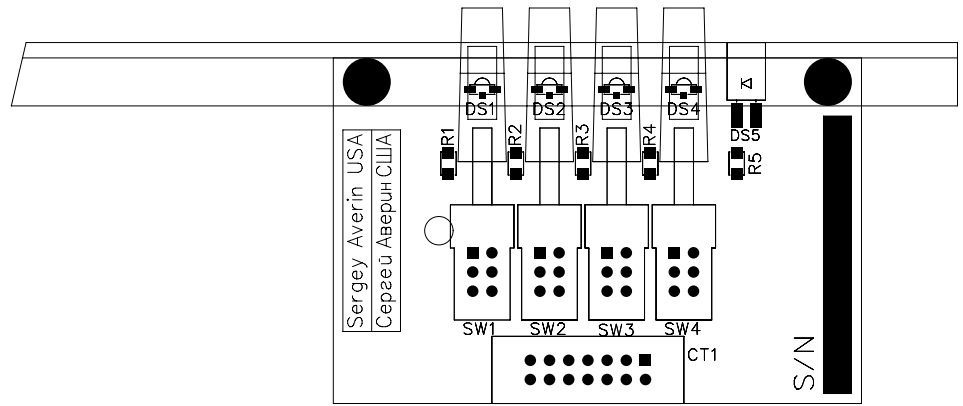
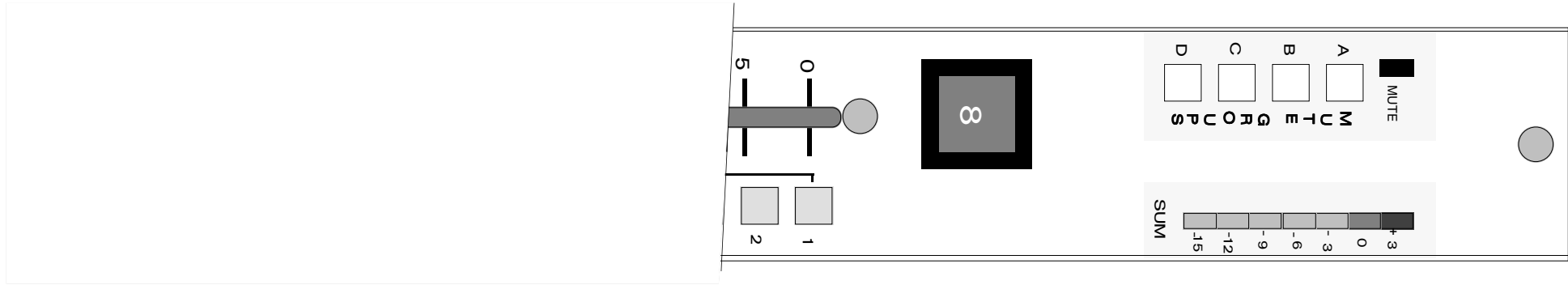

REF: **OPTIONAL** fader panel w/MUTE GROUP switches  
at top upper left of panel instead of bottom lower right



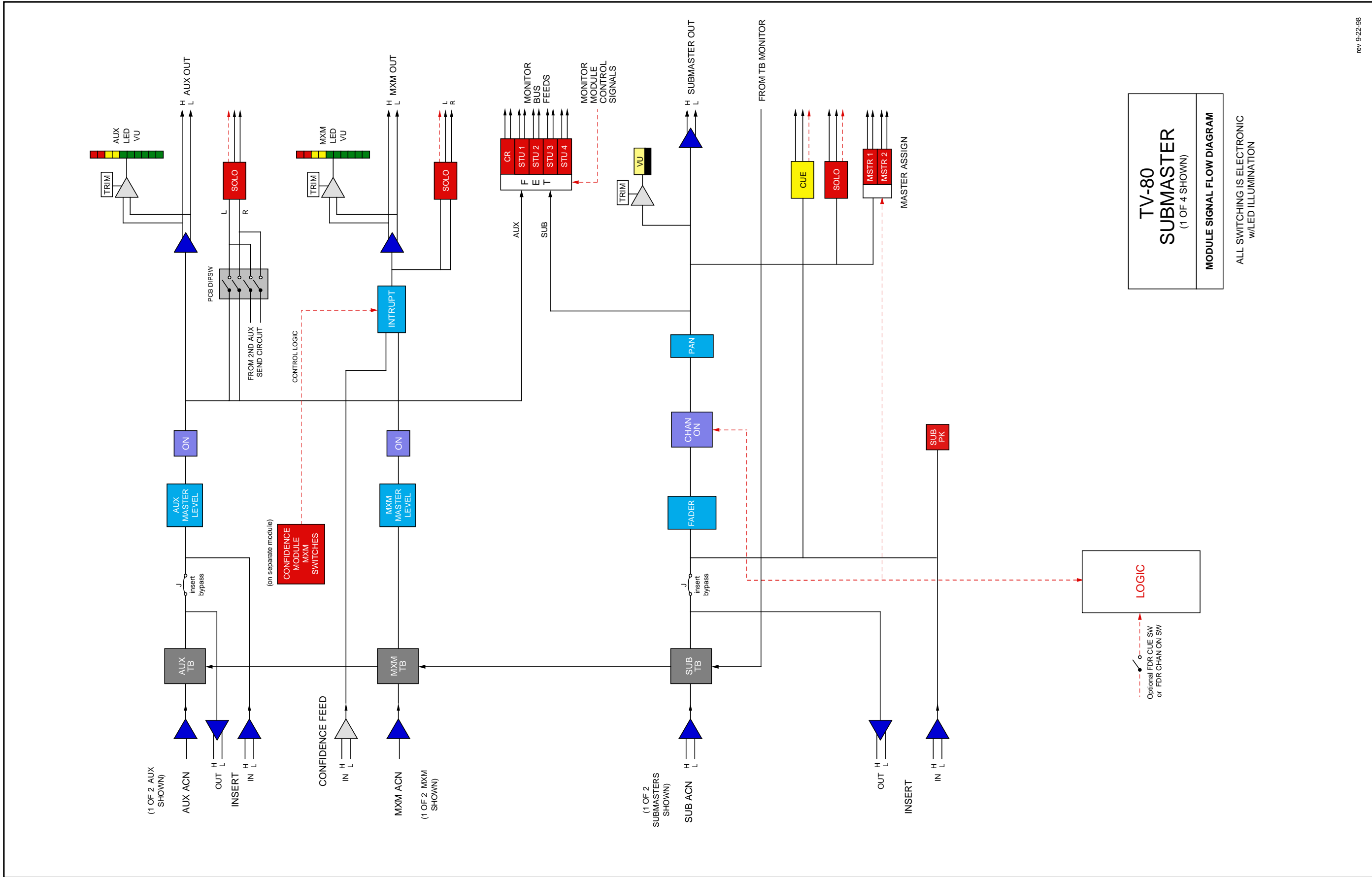







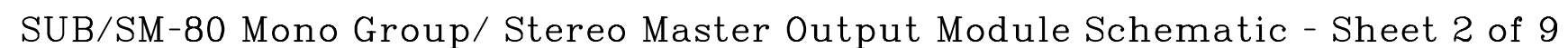











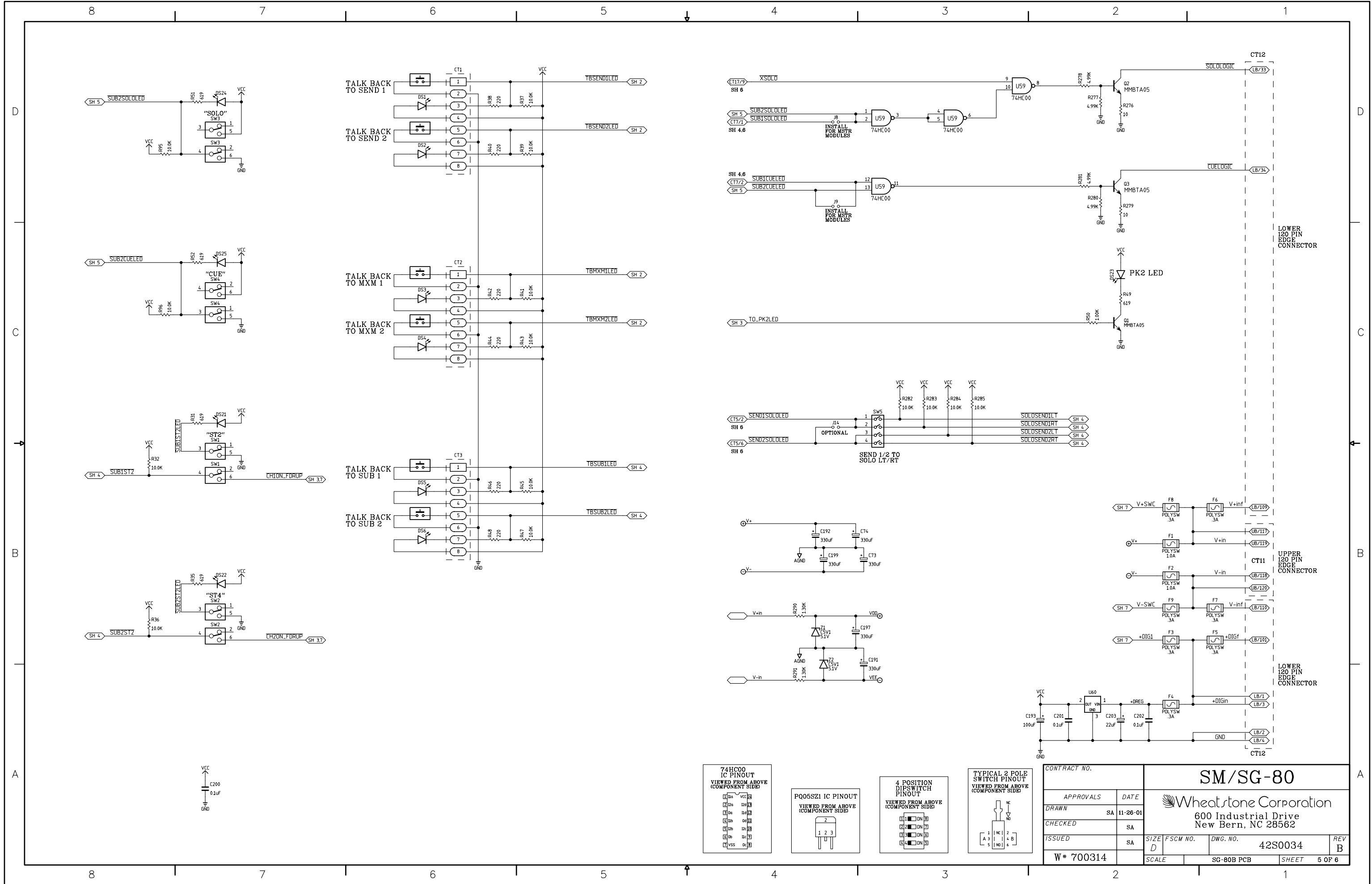

SUB/SM-80 Mono Group/ Stereo Master Output Module Schematic - Sheet 5 of 9



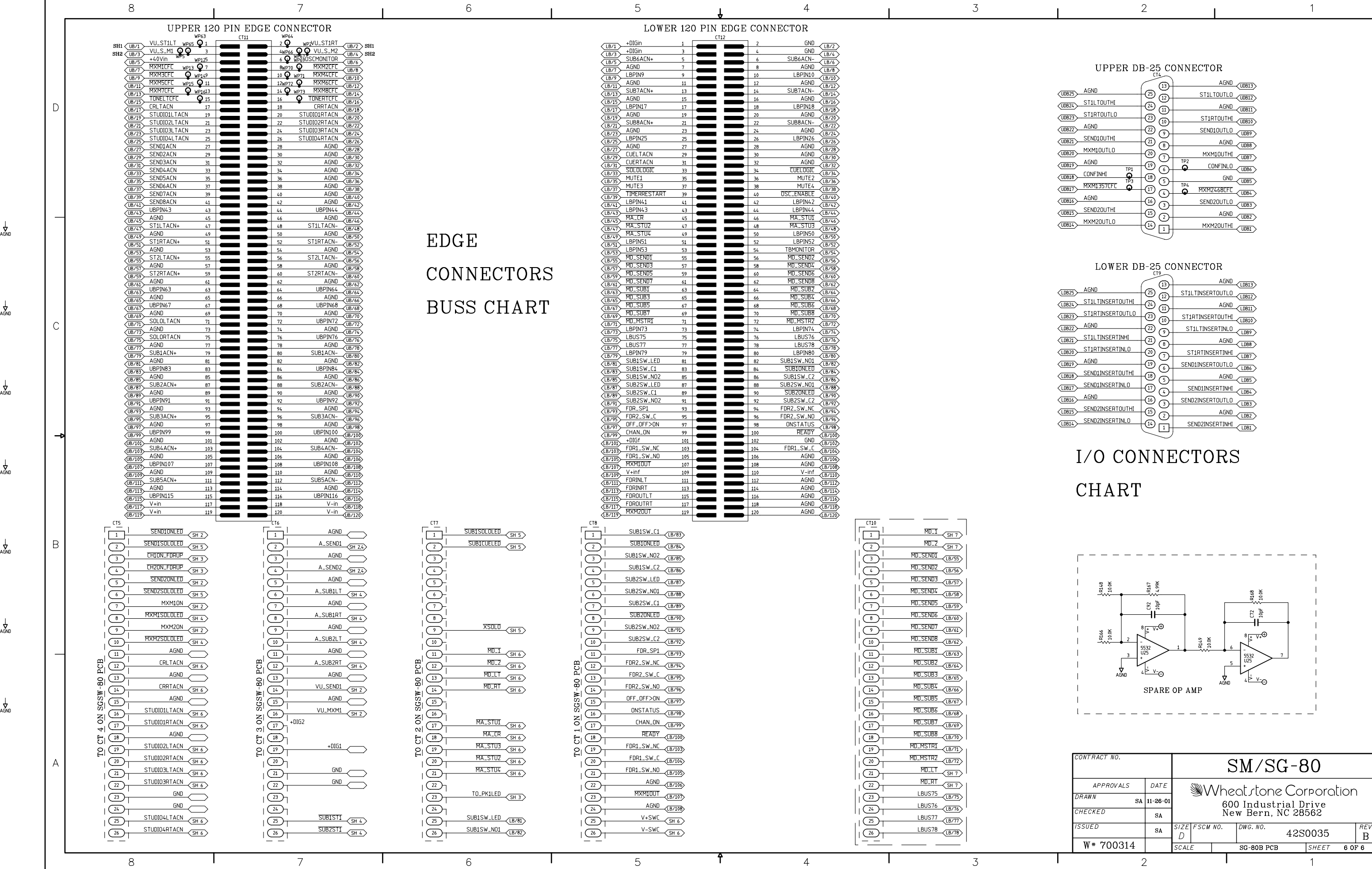

CONTRACT NO.		SM/SG-80			
APPROVALS	DATE	Wheatstone Corporation 600 Industrial Drive New Bern, NC 28562			
DRAWN	SA 11-26-01				
CHECKED	SA				
ISSUED	SA	SIZE D	FSCM NO.	DWG. NO. 42S0035	REV B
W# 700314		SCALE	SG-80B PCB	SHEET	6 OF 6



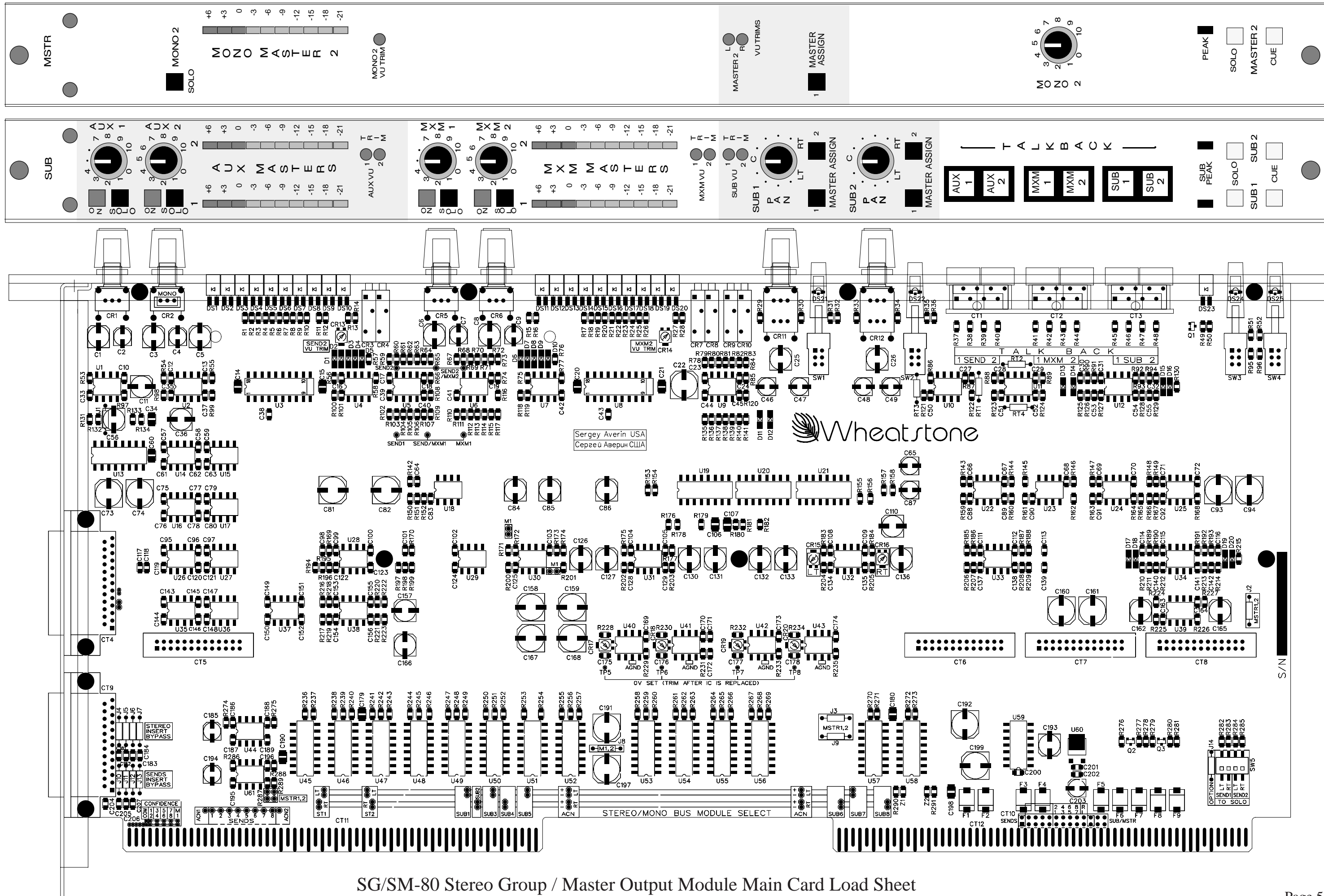

SG/SM-80 Stereo Group / Master Output Module Main Card Load Sheet



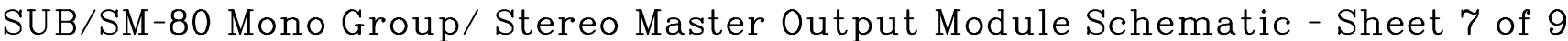



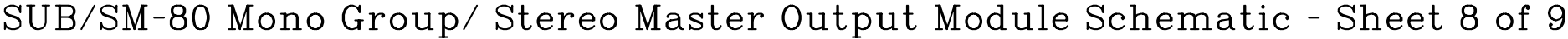







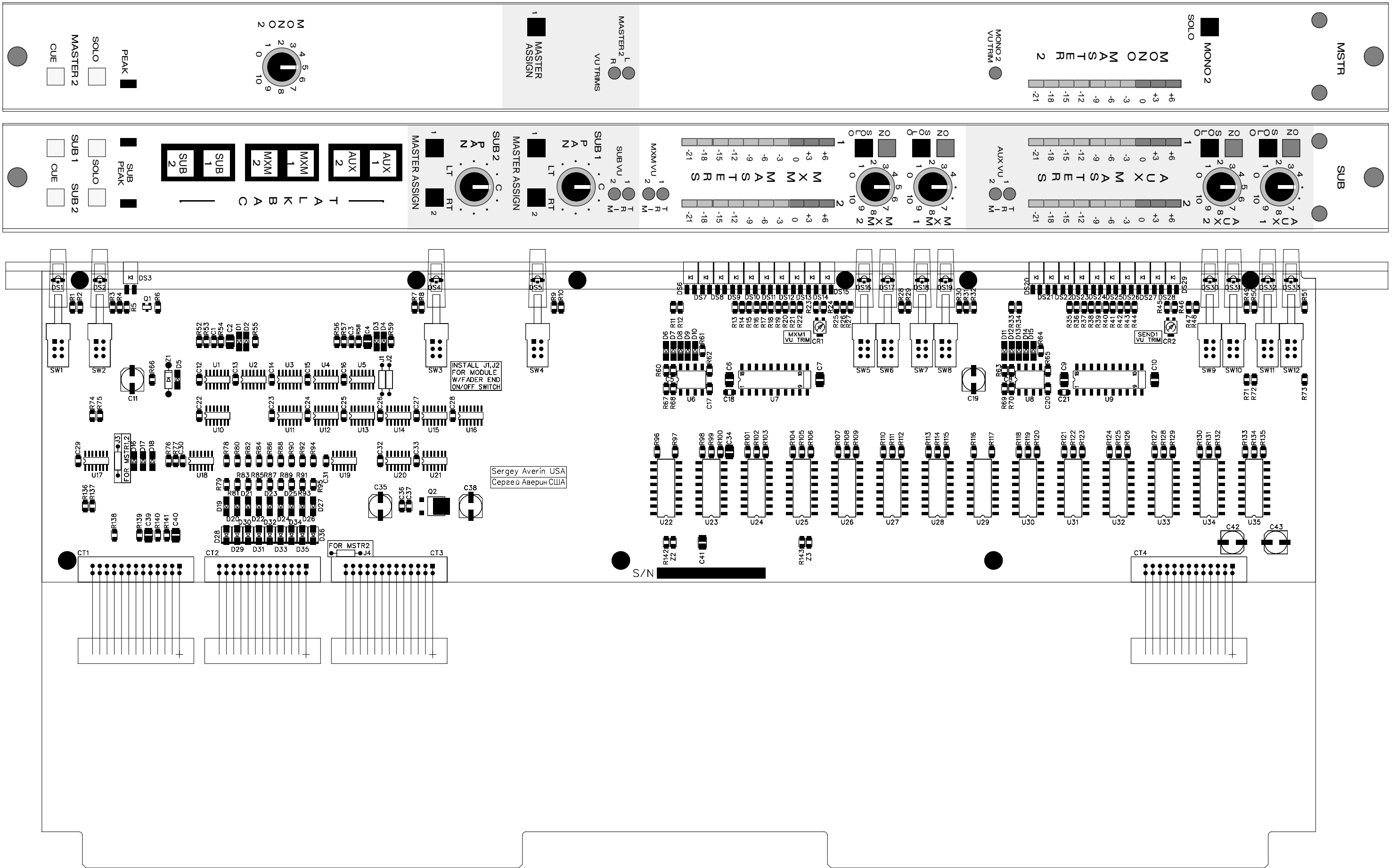

SUB/SM-80 Mono Group / Stereo Master Output Module Switch Card Load Sheet







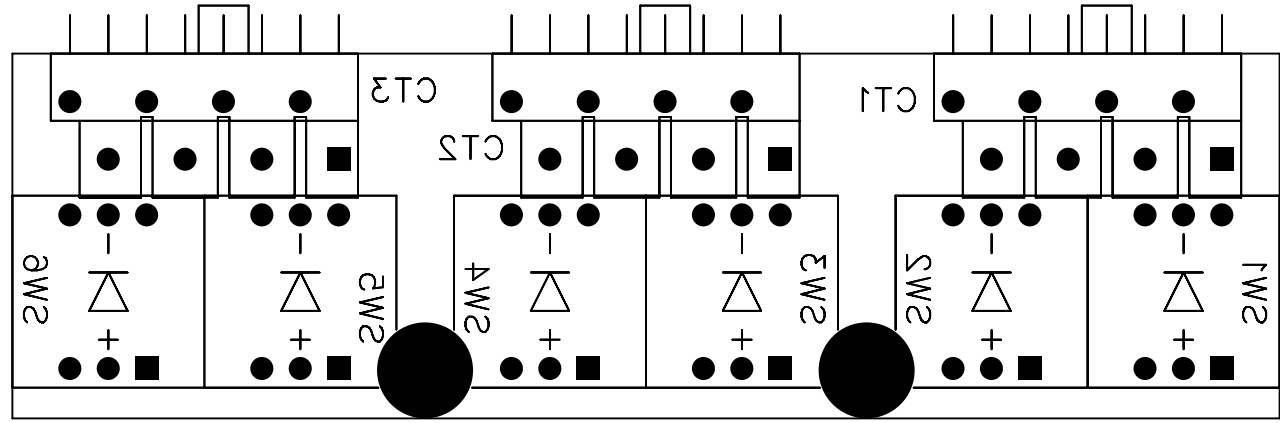



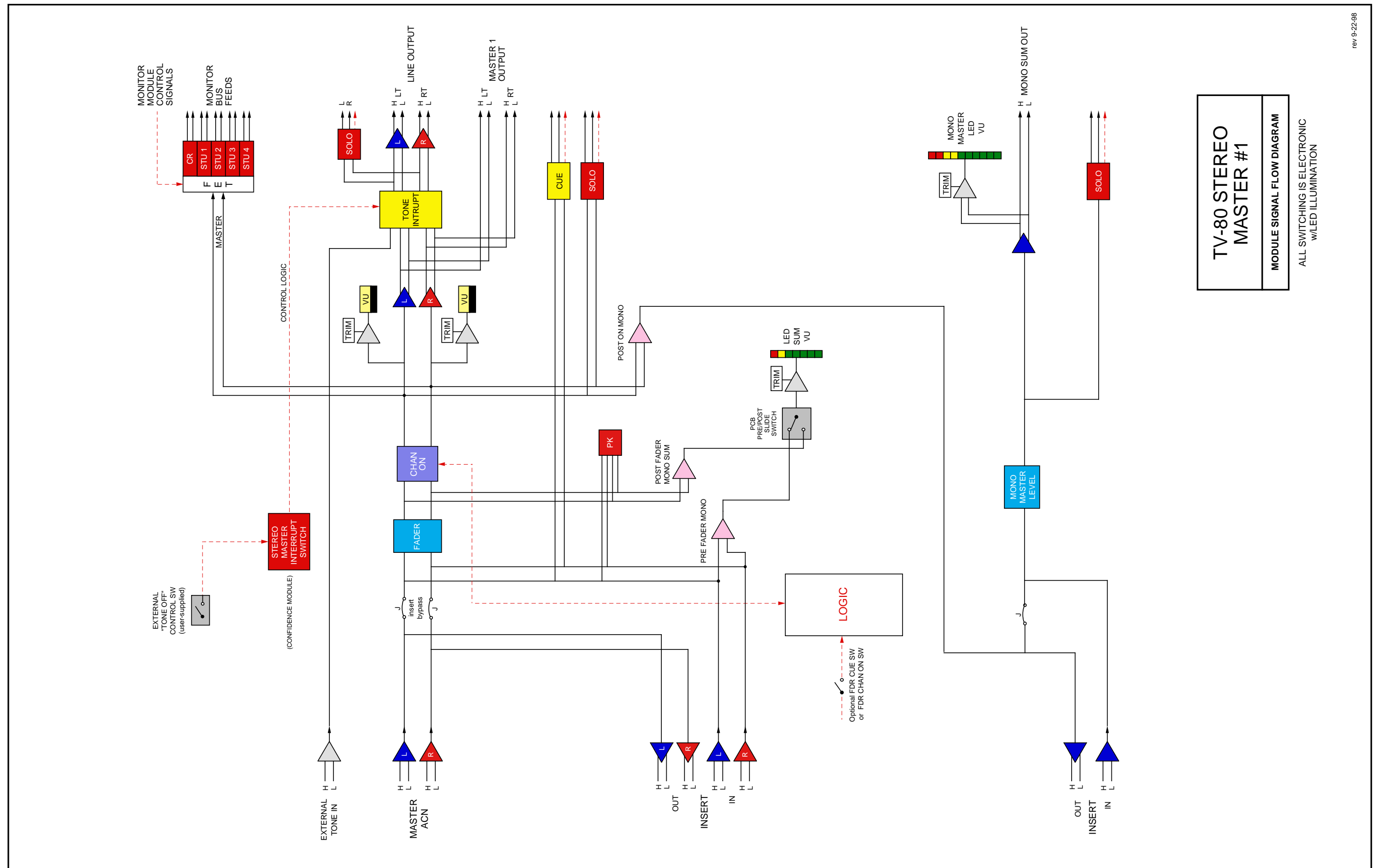



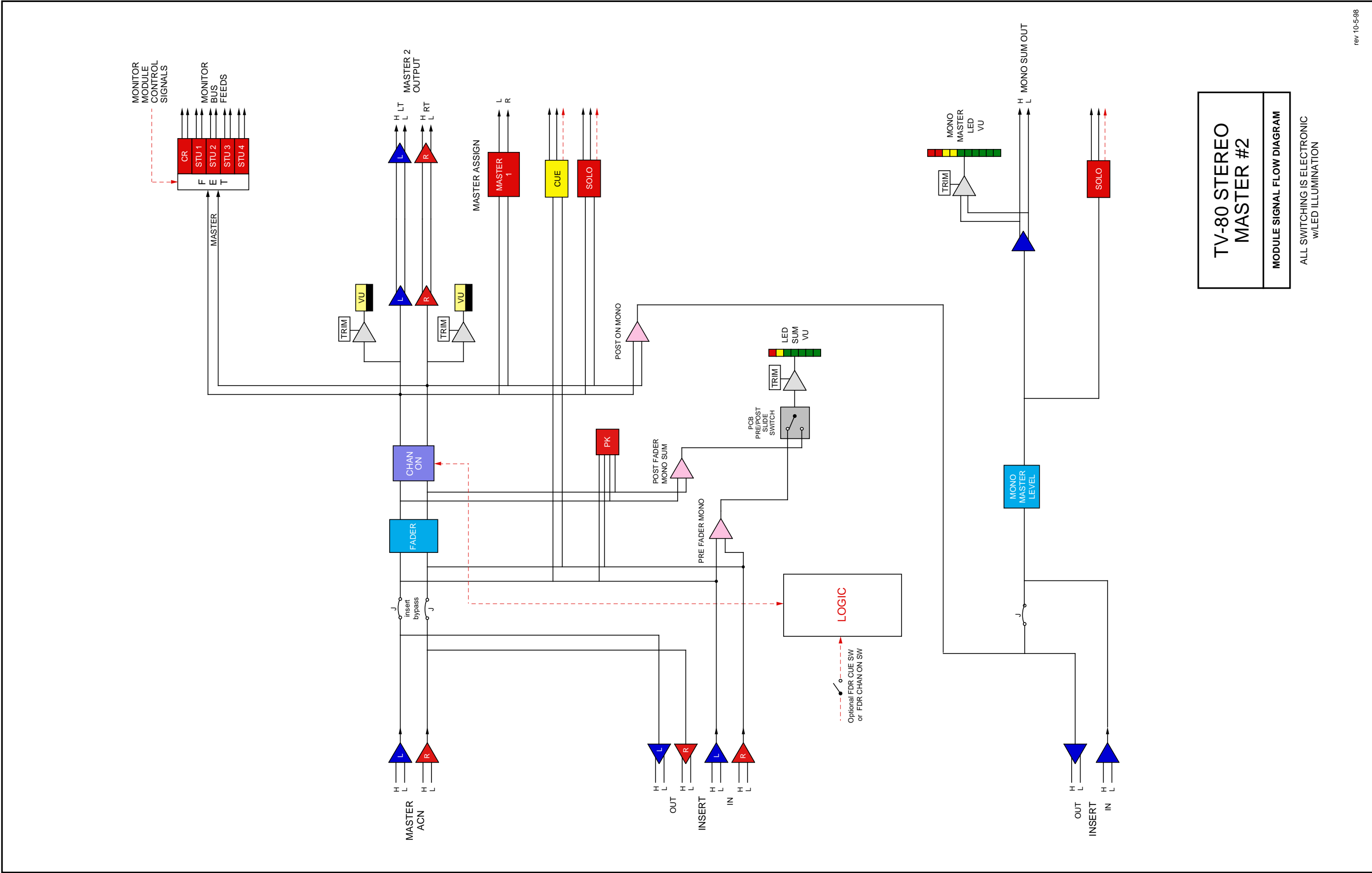



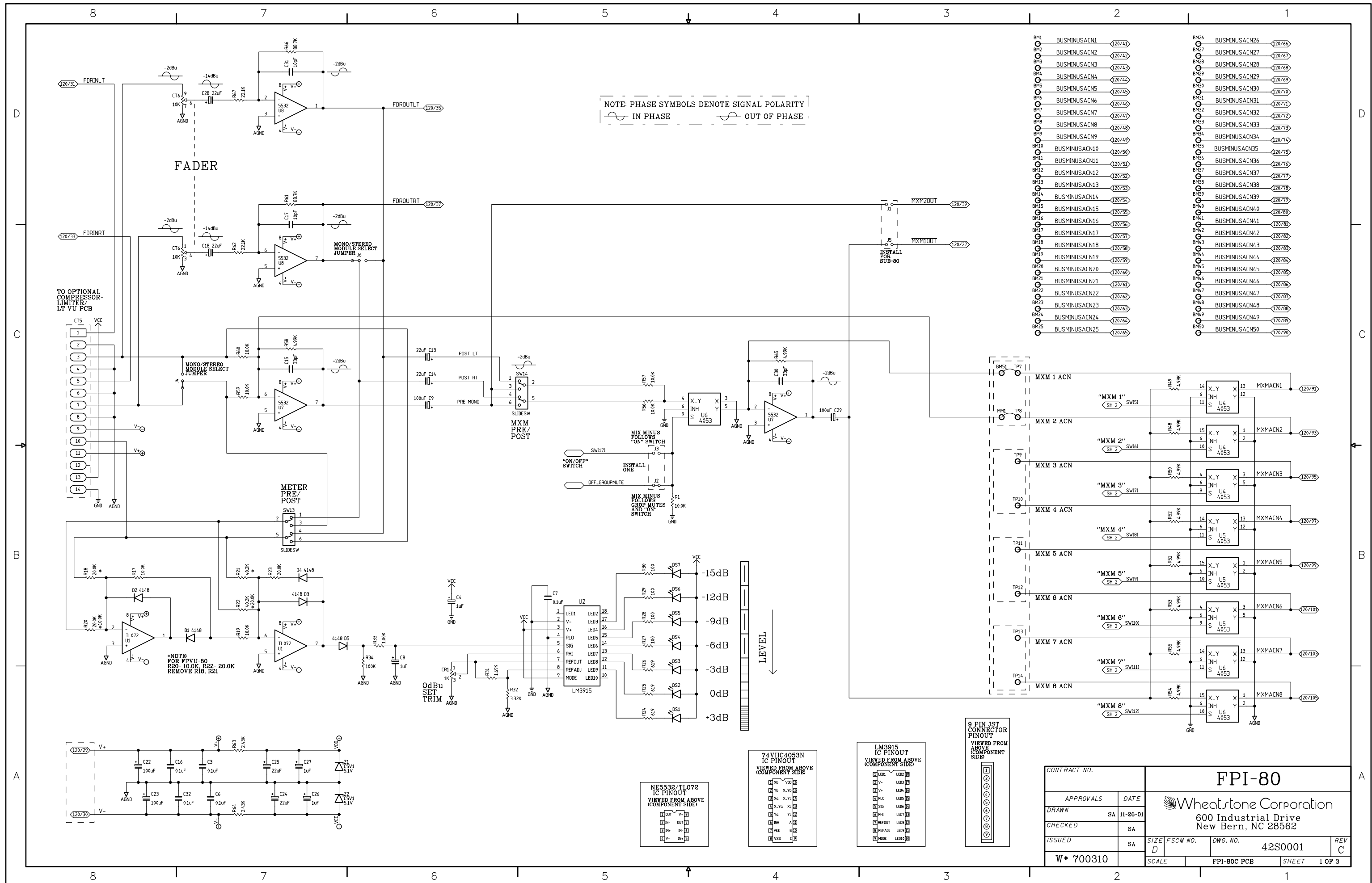

FPI-80 Fader Panel Input Module Schematic - Sheet 1 of 3



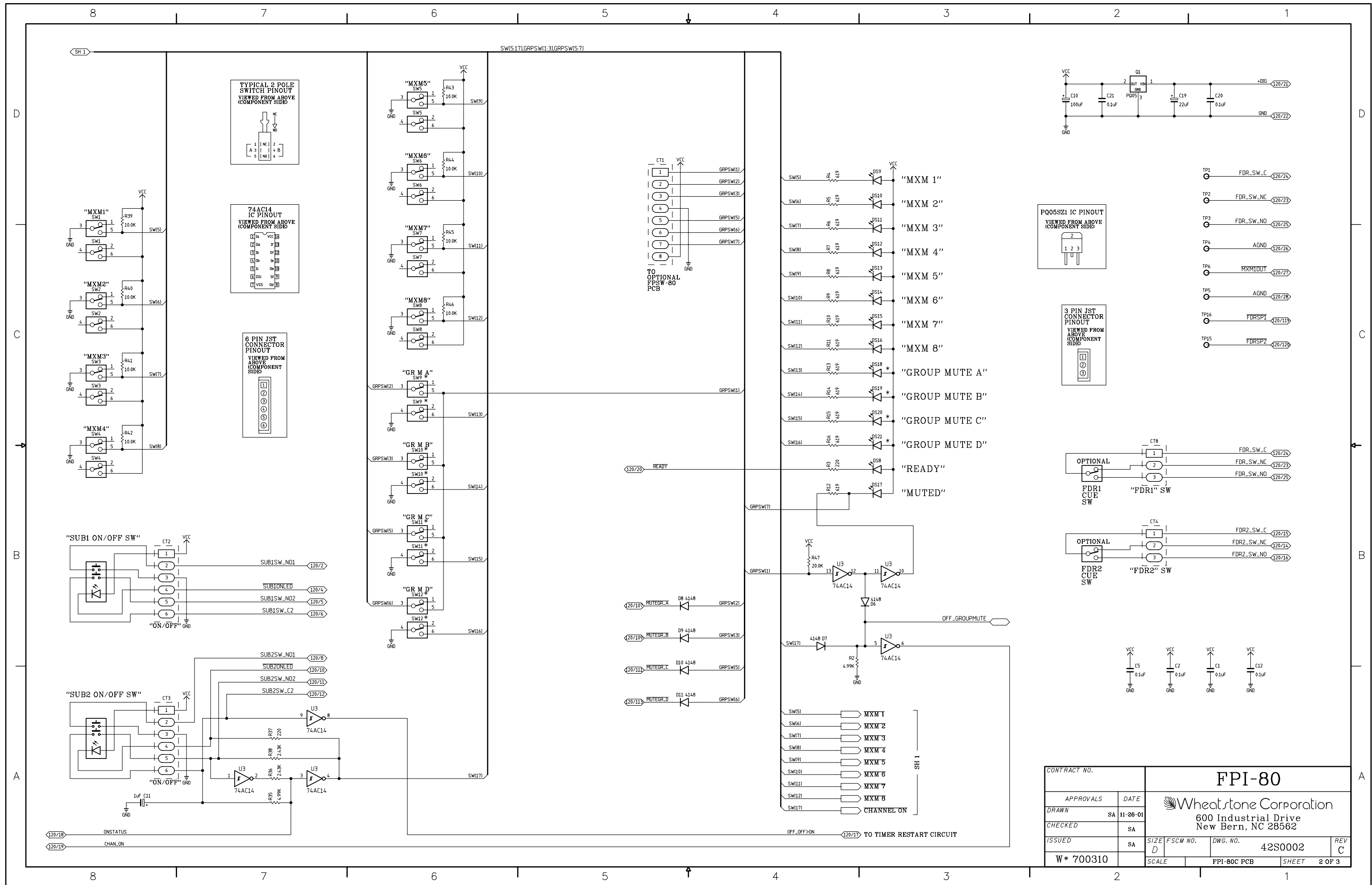

FPI-80 Fader Panel Input Module Schematic - Sheet 2 of 3



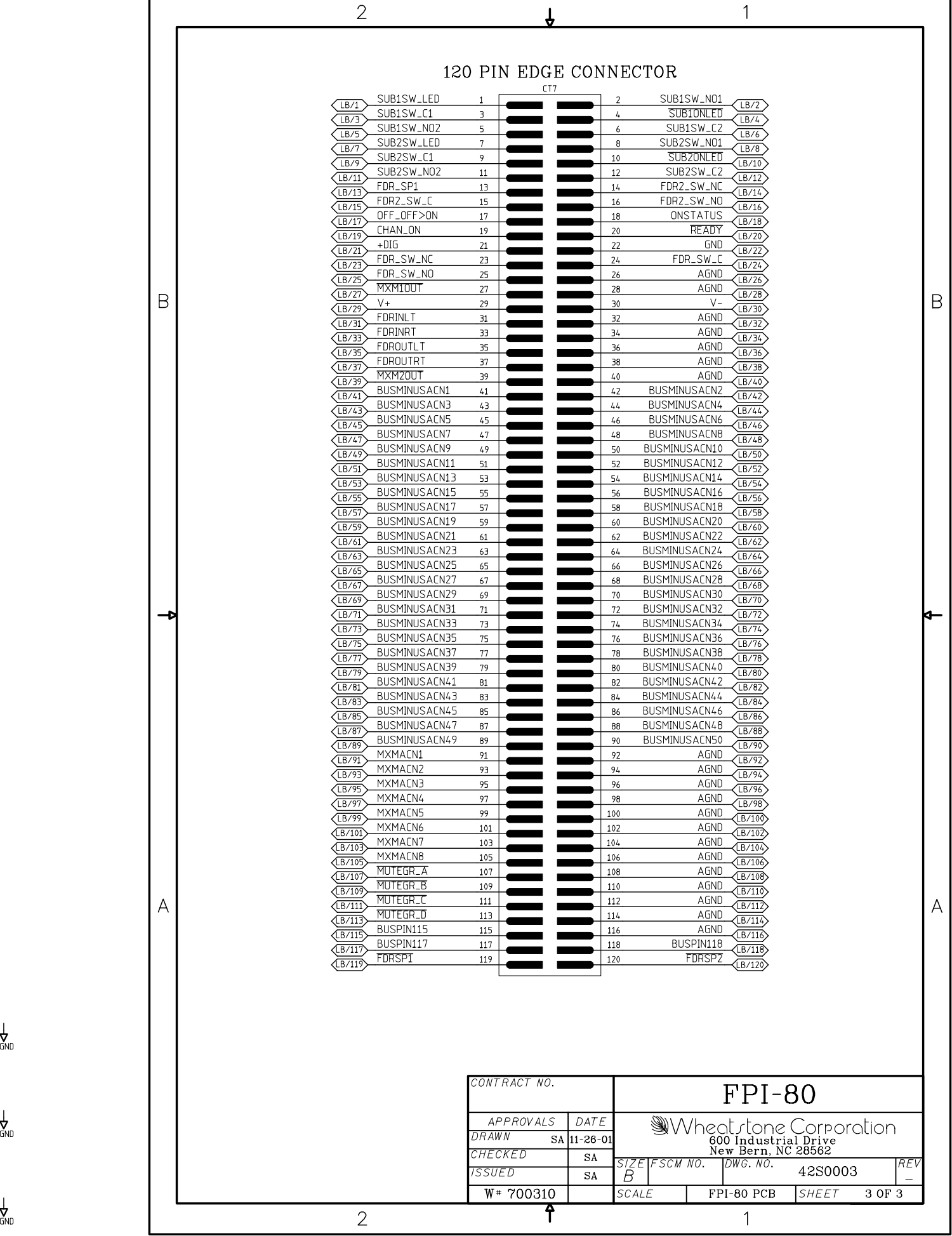

FPI-80 Fader Panel Input Module  
Schematic - Sheet 3 of 3



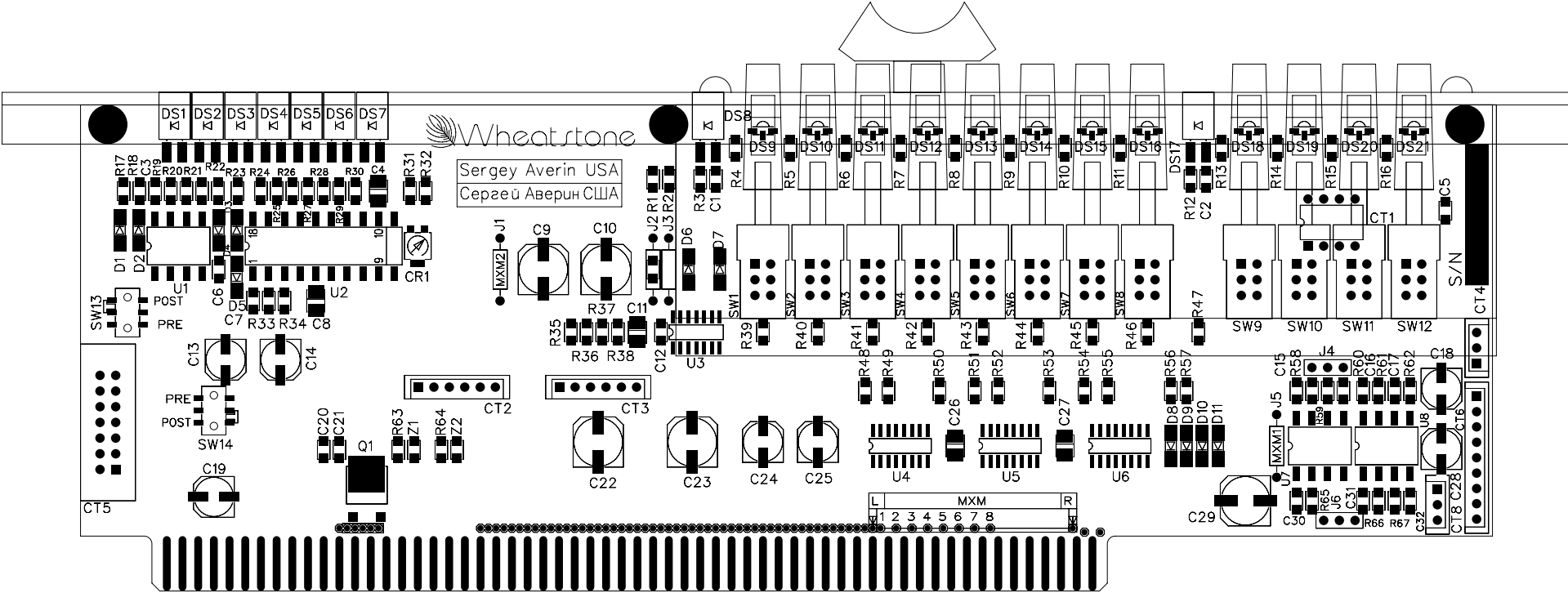
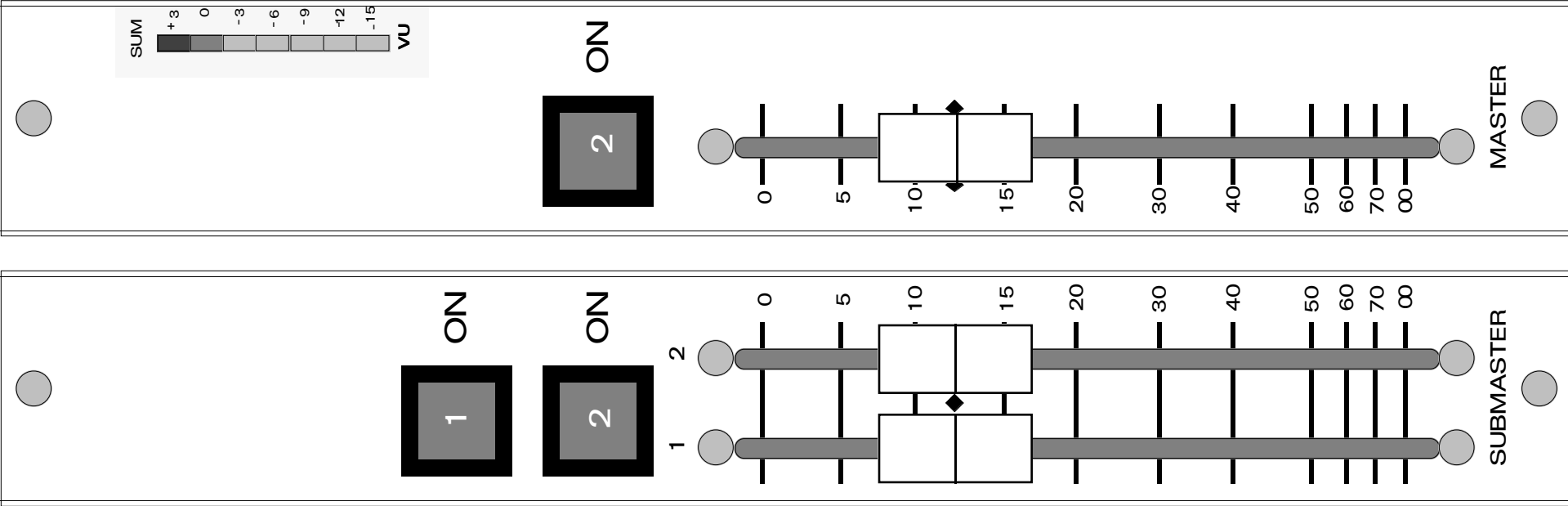

FPO-80 Fader Panel Output Module Load Sheet







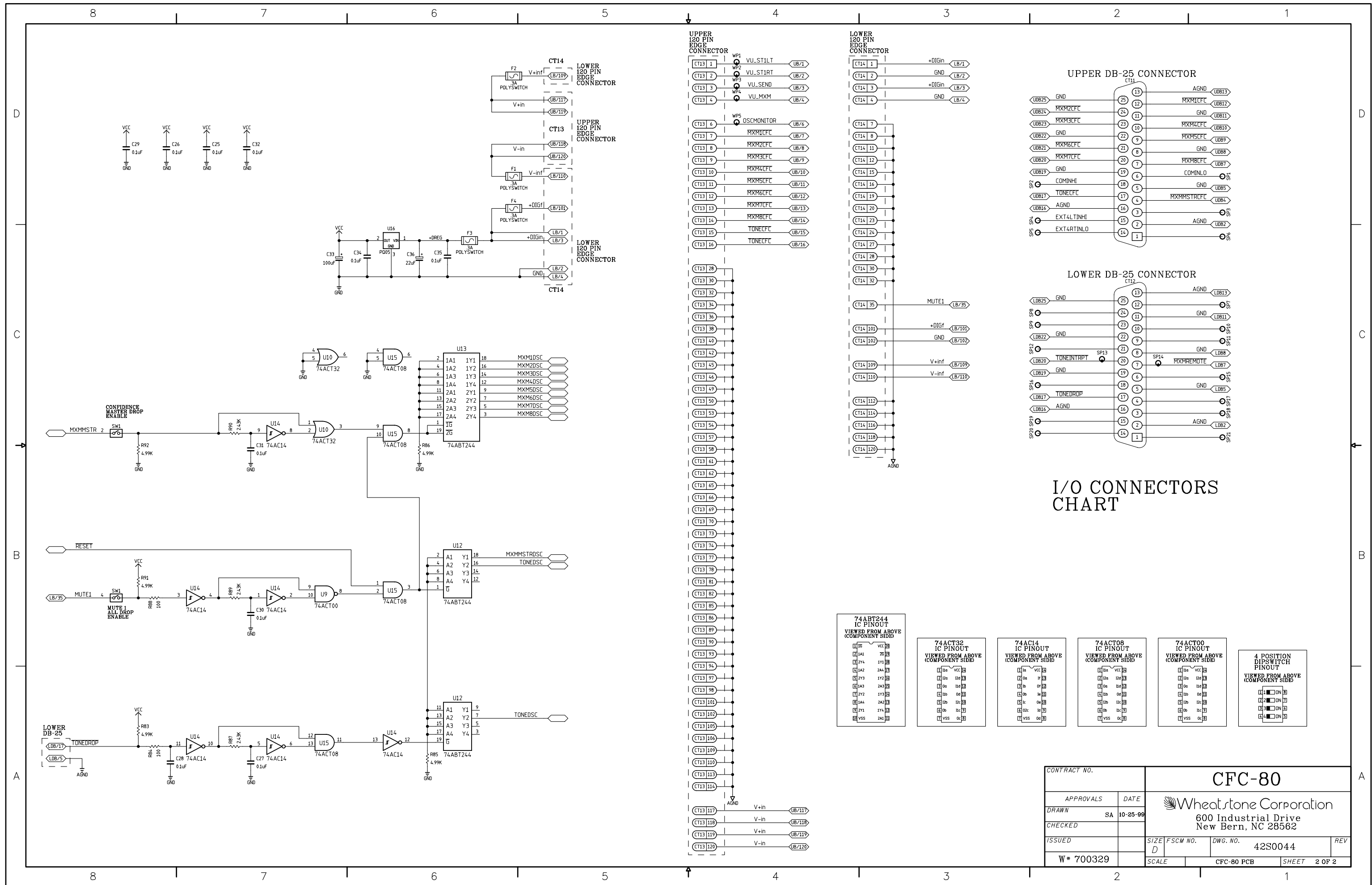



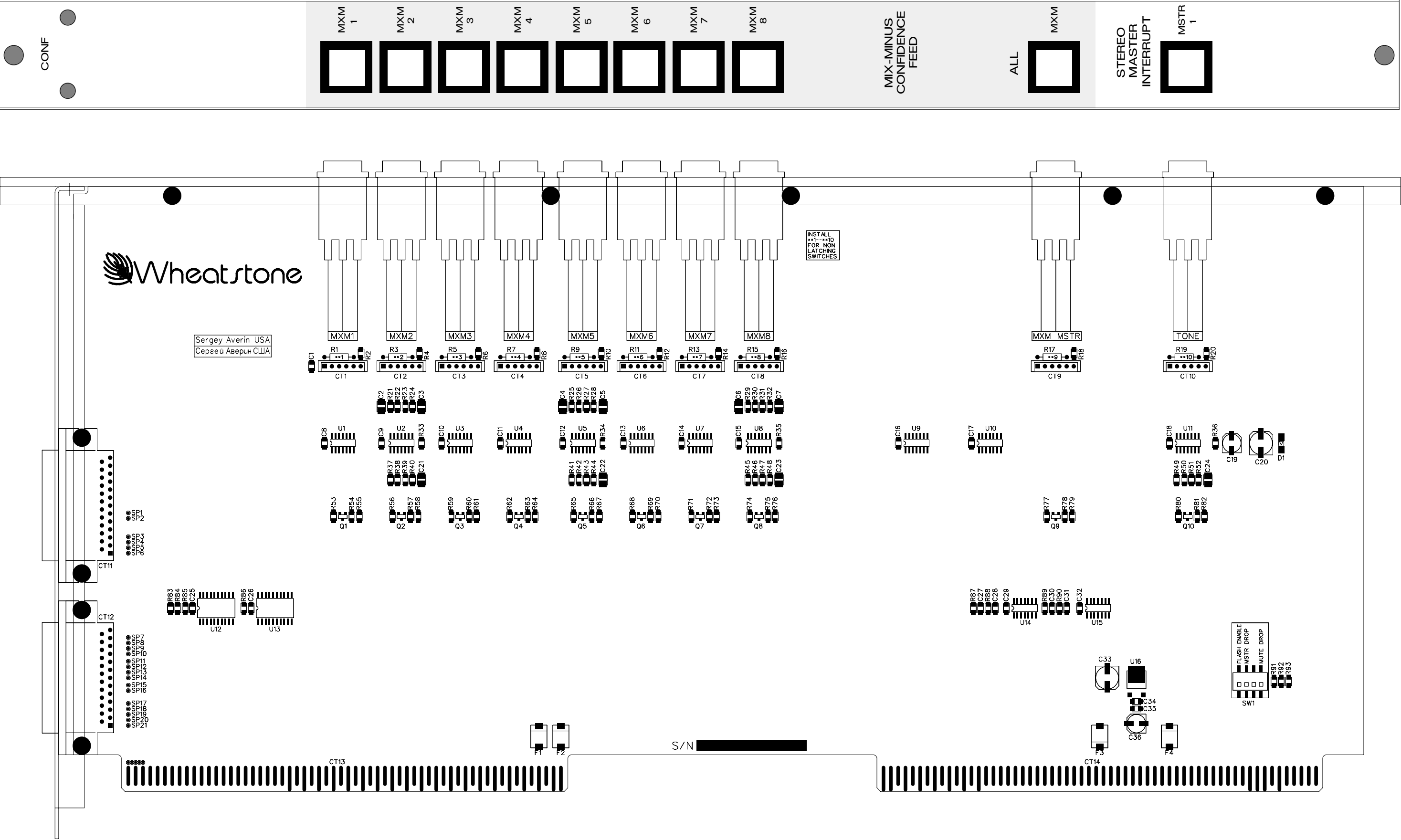

CFC-80 Confidence Feed Controller Module Load Sheet



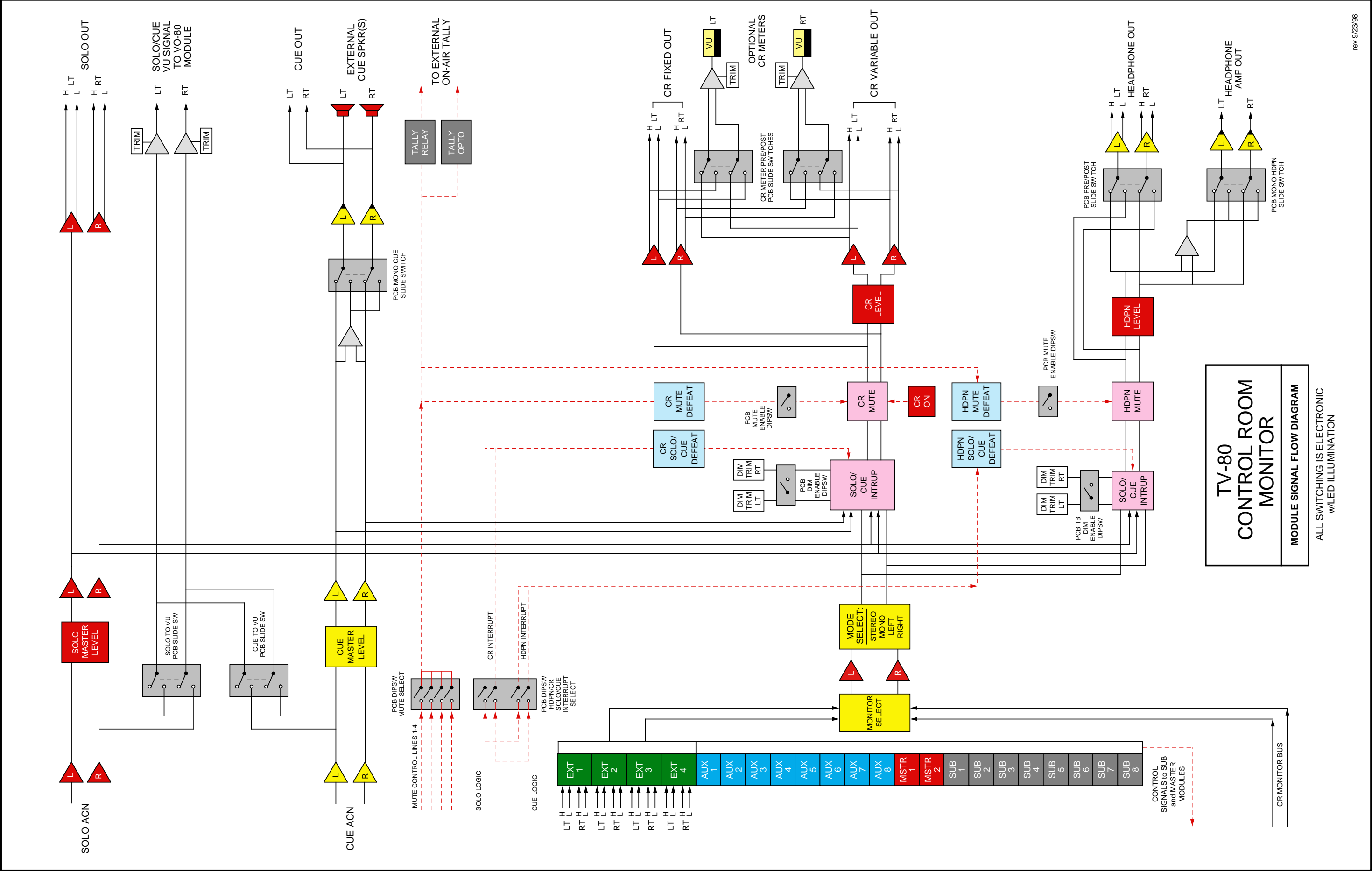



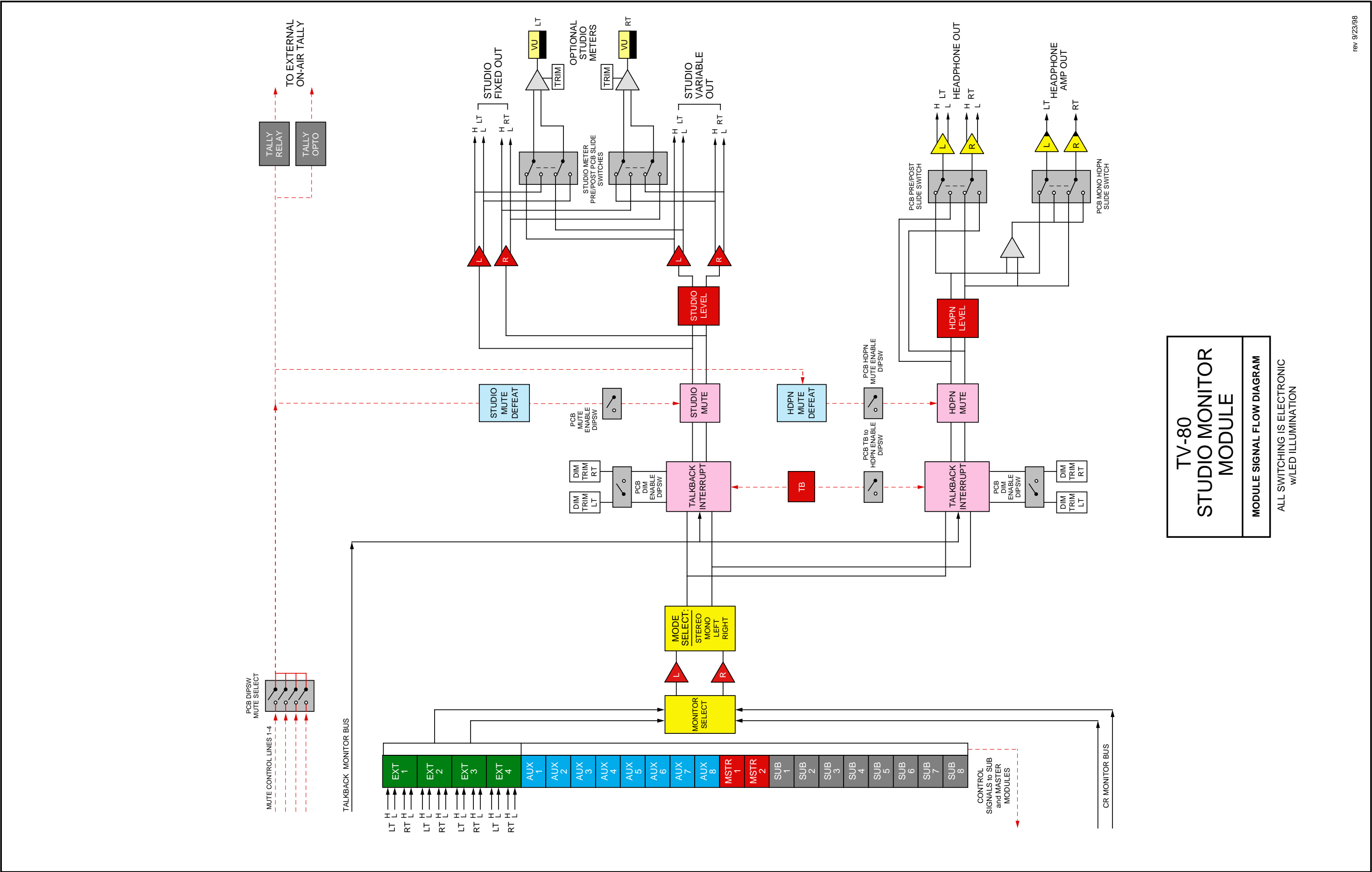



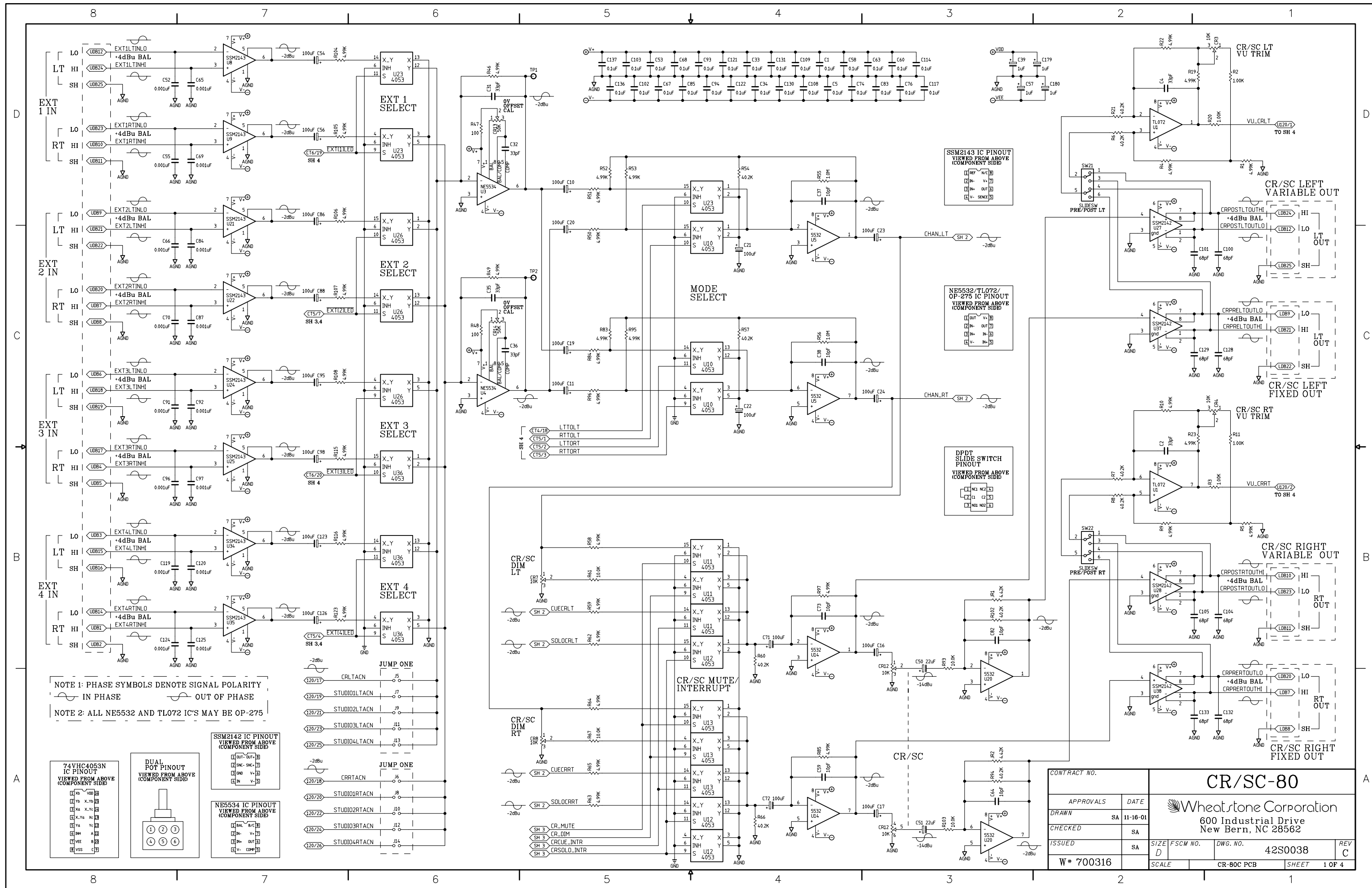

CR/SC-80 Control Room/Studio Module Schematic - Sheet 1 of 6



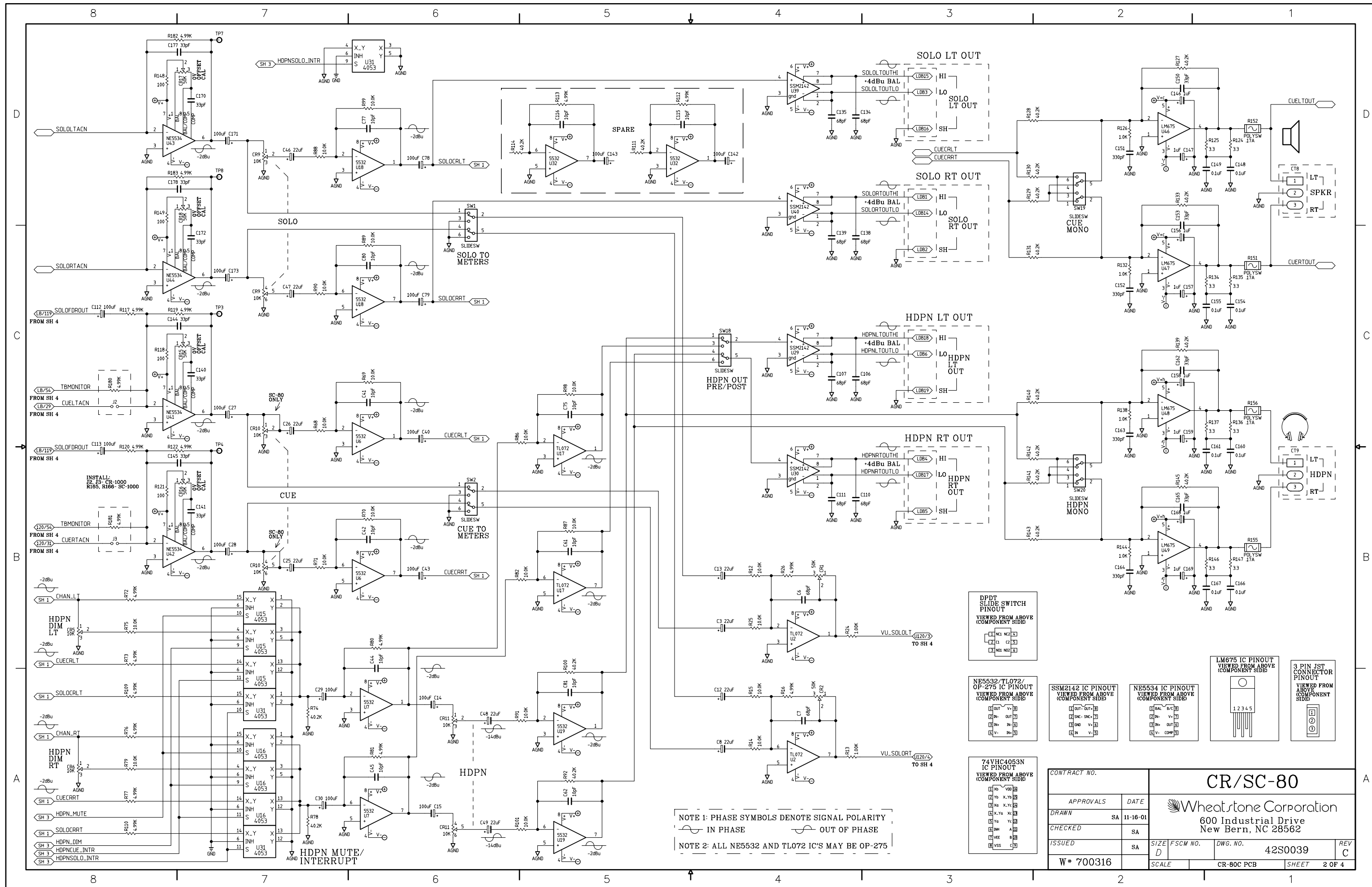

CR/SC-80 Control Room/Studio Module Schematic - Sheet 2 of 6



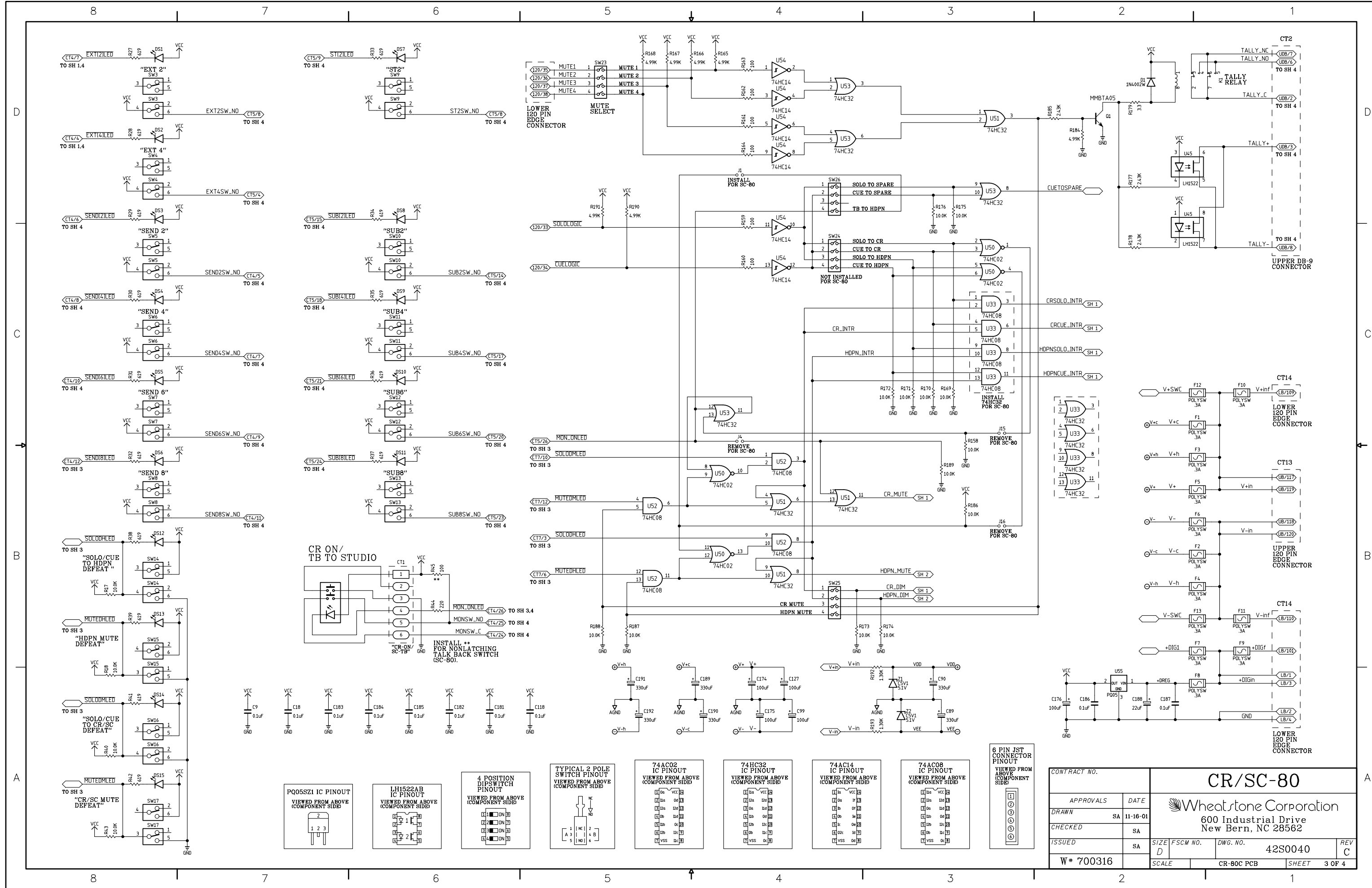

CR/SC-80 Control Room/Studio Module Schematic - Sheet 3 of 6



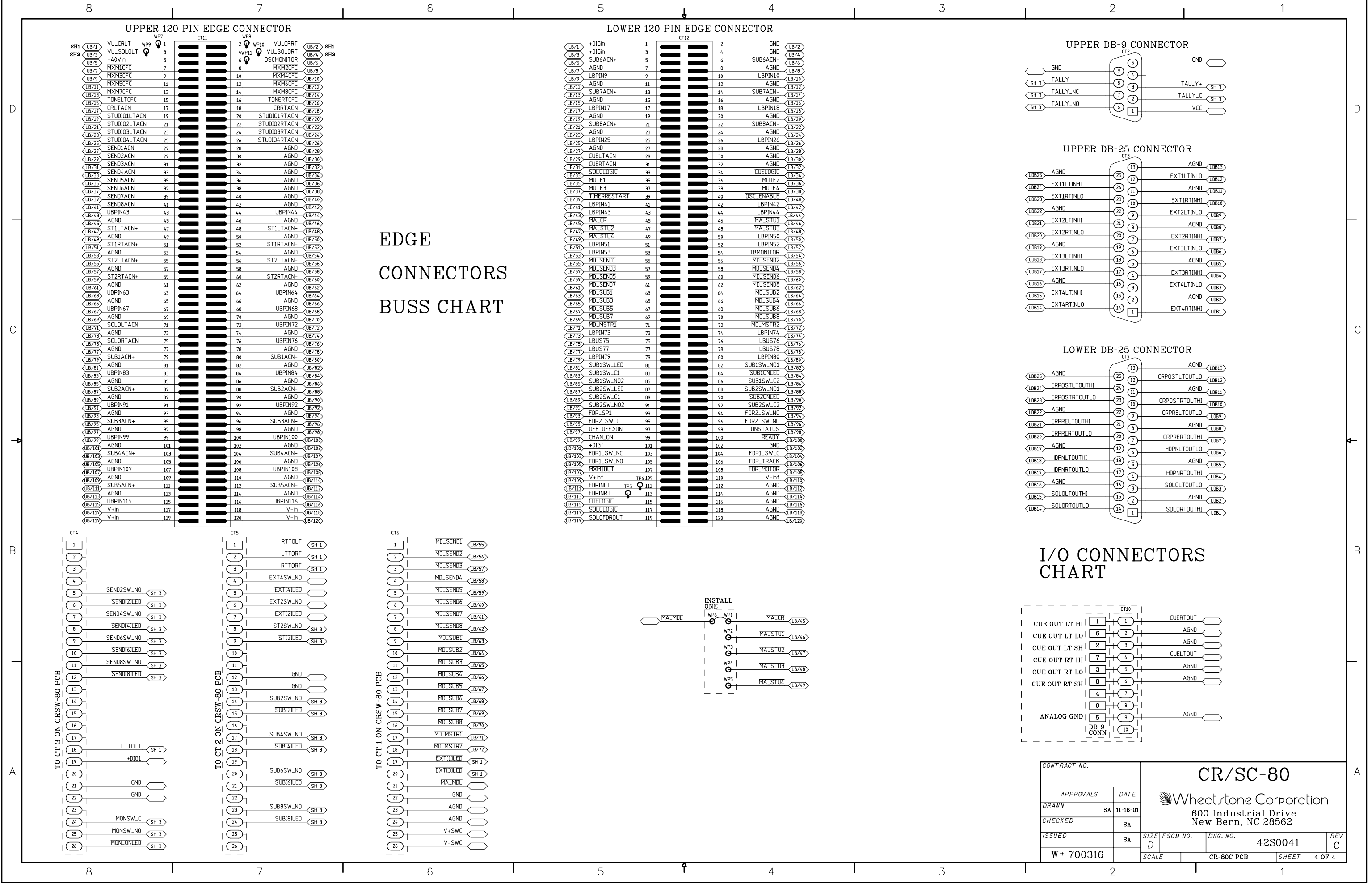



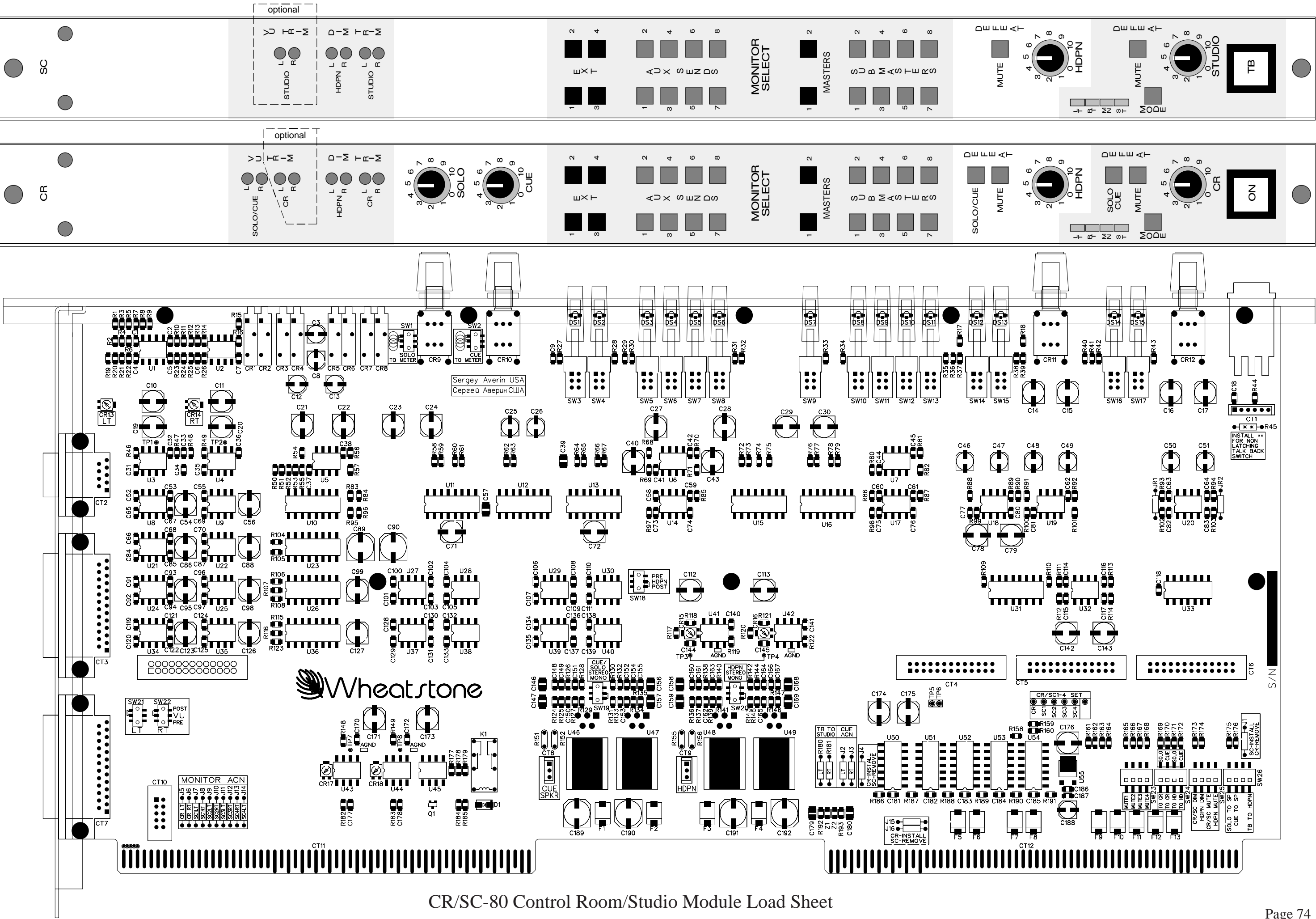

CR/SC-80 Control Room/Studio Module Load Sheet







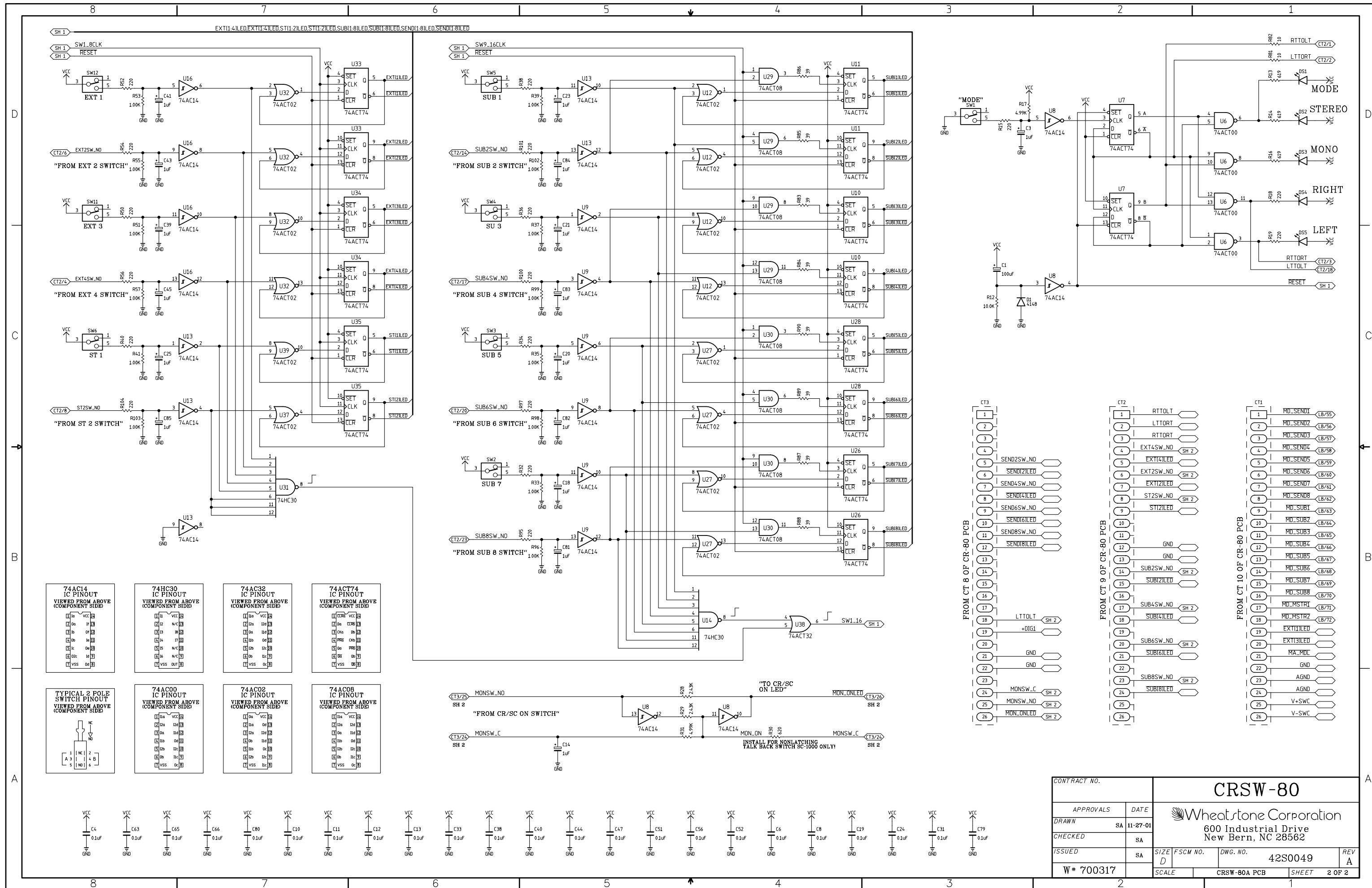

CR/SC-80 Control Room/Studio Module Schematic - Sheet 6 of 6







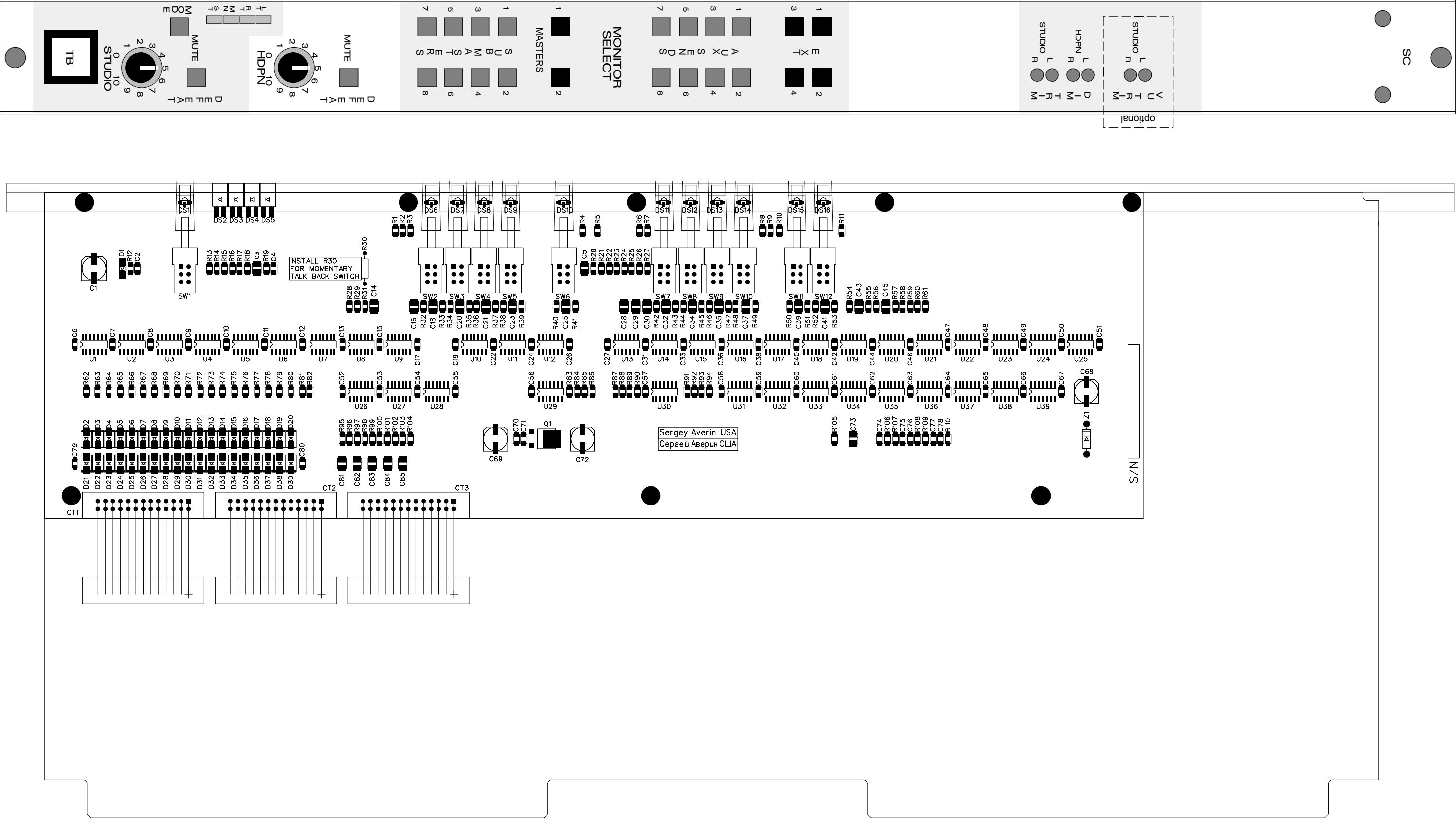

SC-80 Studio Monitor Module Switch Card Load Sheet



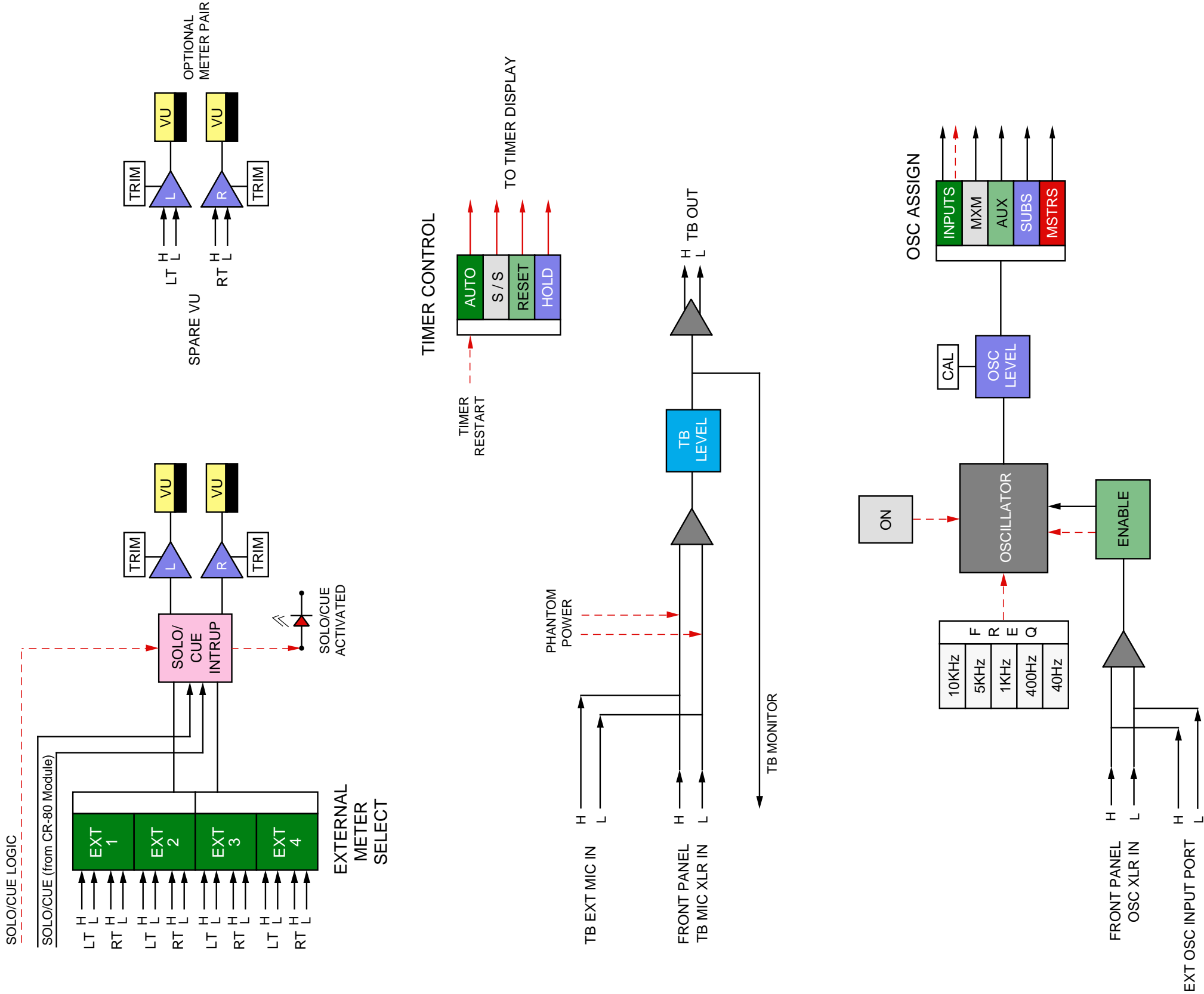

# TV-80 VU/OSCILLATOR

MODULE SIGNAL FLOW DIAGRAM

ALL SWITCHING IS ELECTRONIC  
w/LED ILLUMINATION



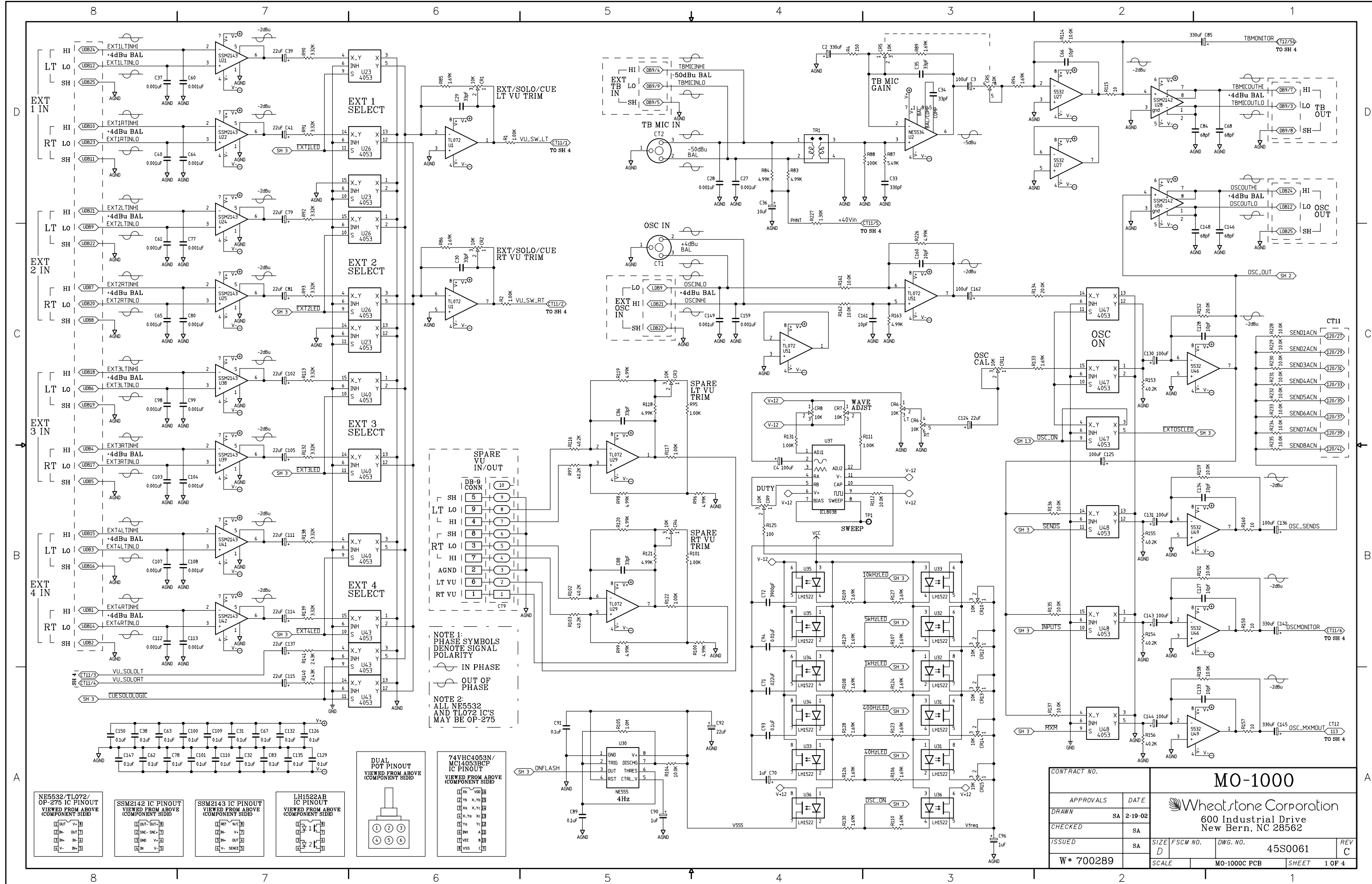

VO-1000 Meter Output Module Schematic - Sheet 1 of 4



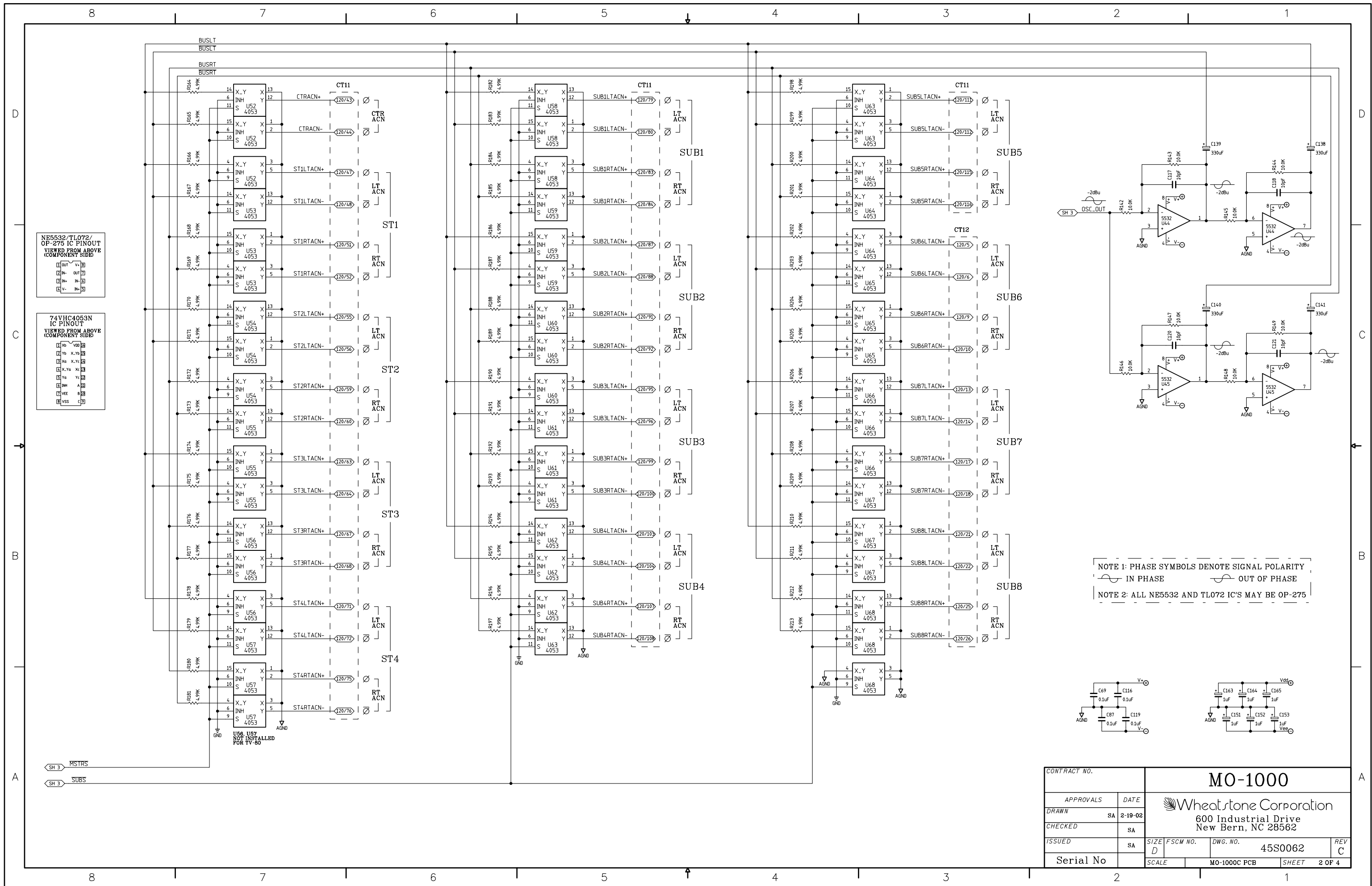

VO-1000 Meter Output Module Schematic - Sheet 2 of 4



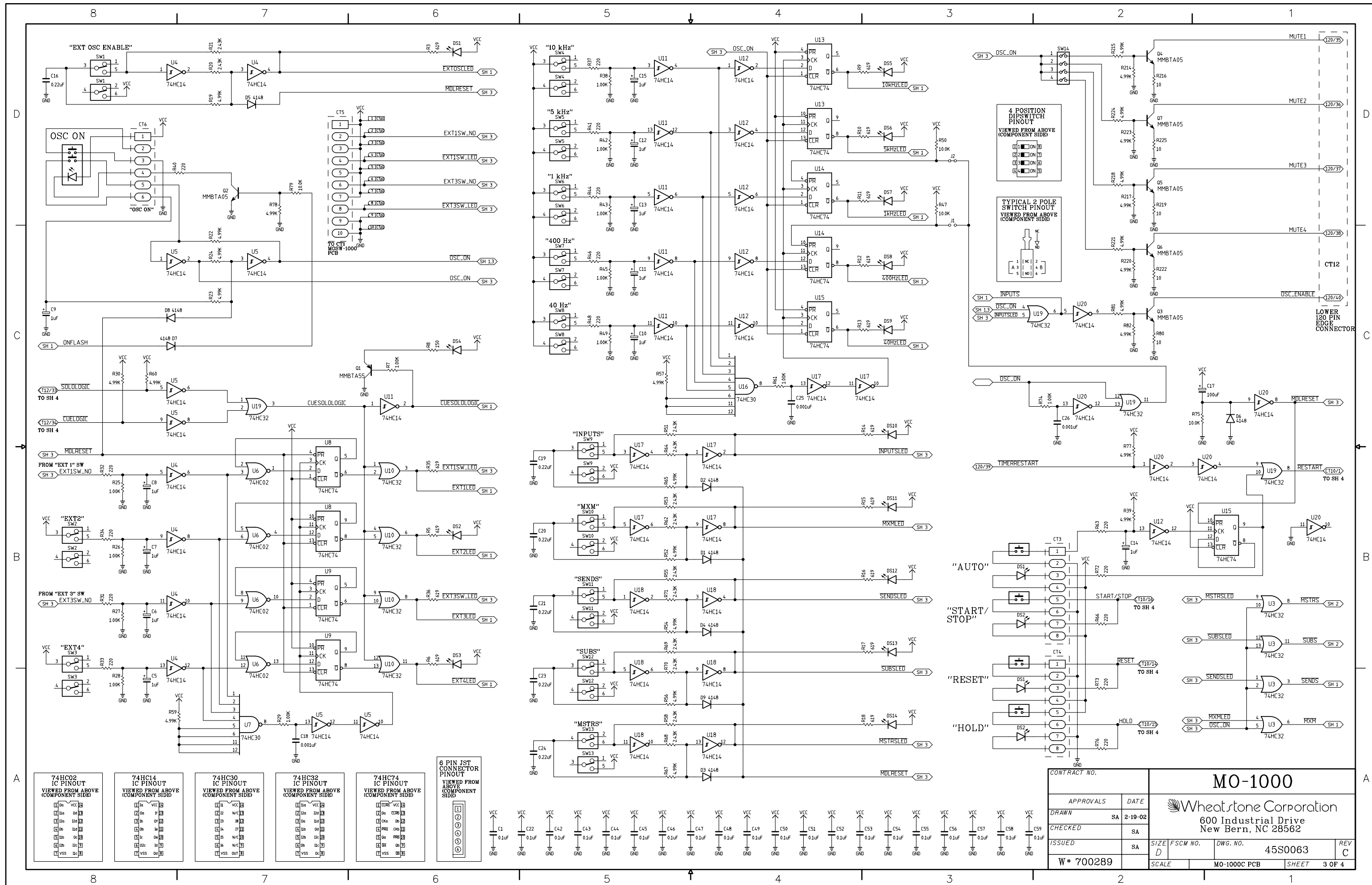

VO-1000 Meter Output Module Schematic - Sheet 3 of 4



8

7

6

5

4

3

2

1

UPPER 120 PIN EDGE CONNECTOR

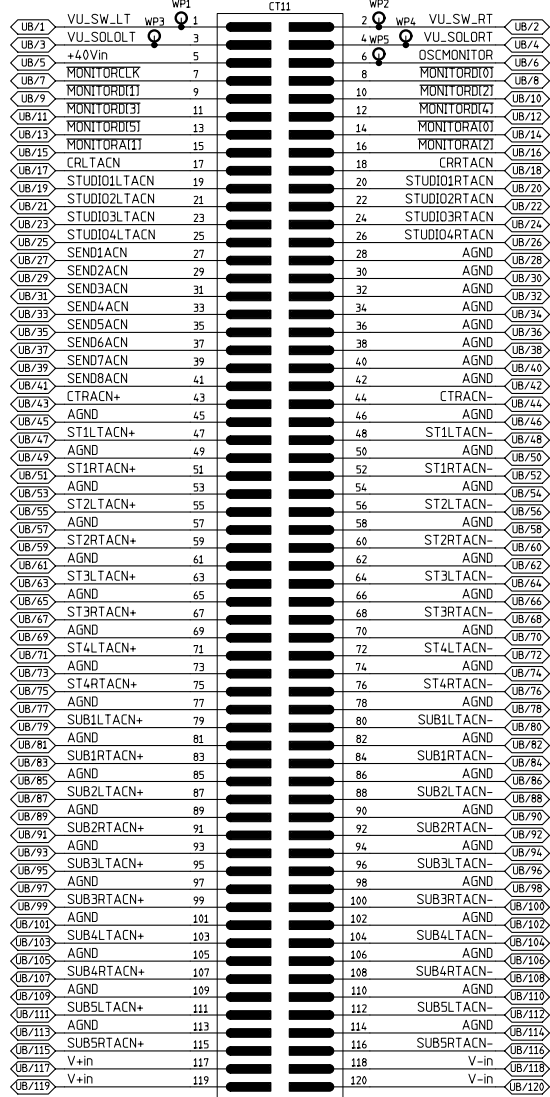

LOWER 120 PIN EDGE CONNECTOR

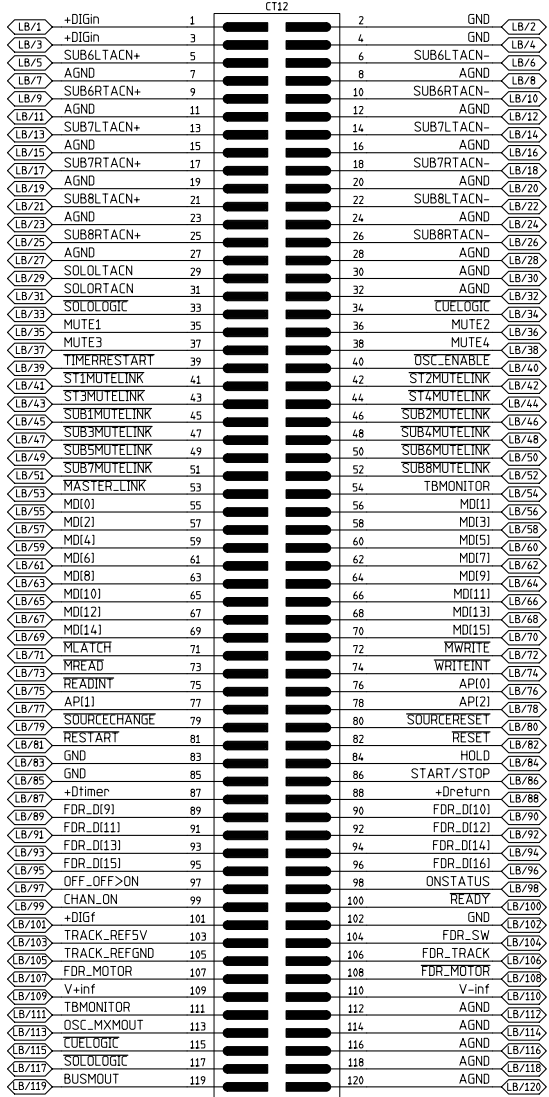

UPPER DB-9 CONNECTOR

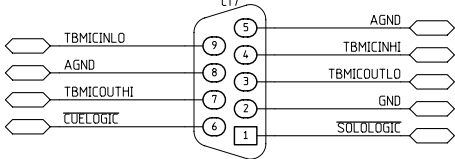

UPPER DB-25 CONNECTOR

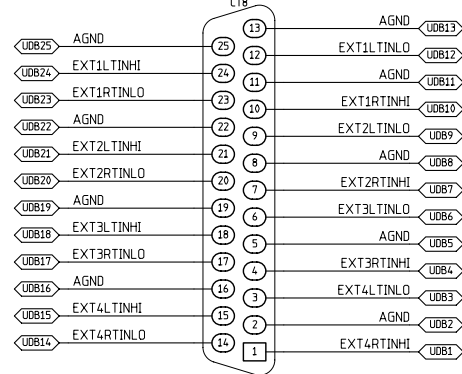

LOWER DB-25 CONNECTOR

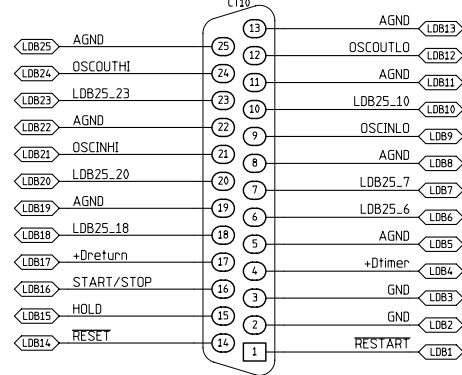

EDGE CONNECTORS BUSS CHART

I/O CONNECTORS CHART

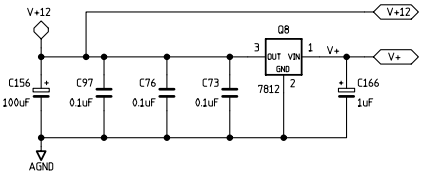
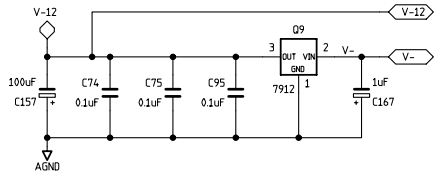
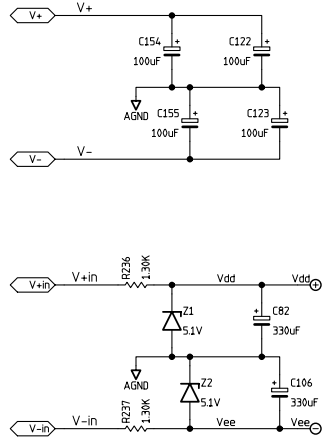
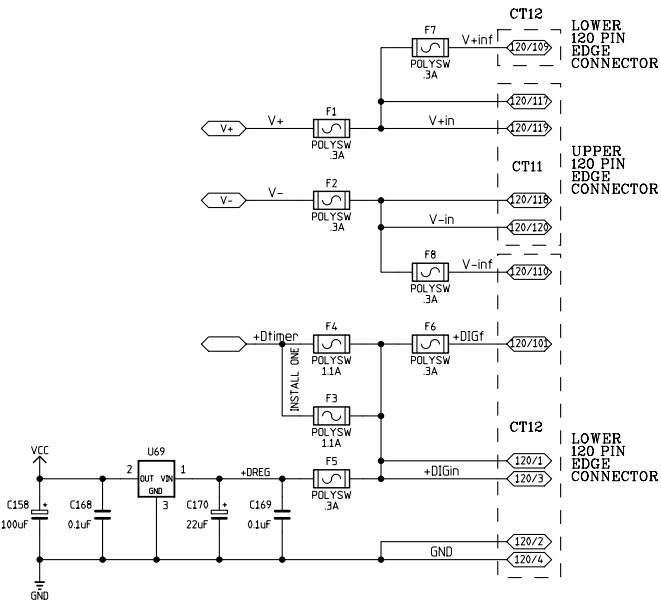

CONTRACT NO.		MO-1000	
APPROVALS	DATE	Wheatstone Corporation 600 Industrial Drive New Bern, NC 28562	
DRAWN	SA 2-19-02		
CHECKED	SA	SIZE D	FSCM NO.
ISSUED	SA	DWG. NO.	45S0064
W# 700289		SCALE	MO-1000C PCB
		SHEET	4 OF 4



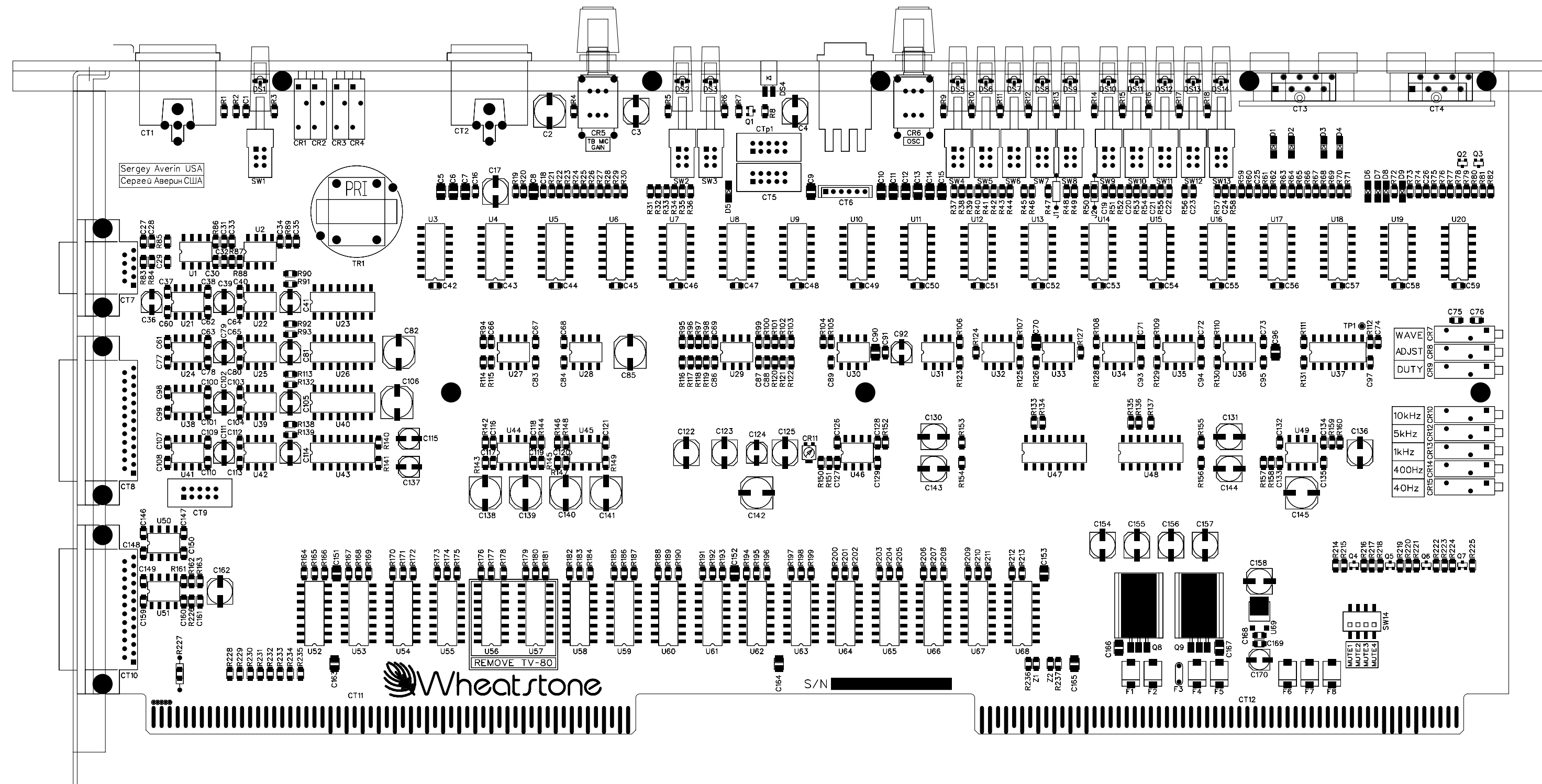

Page 84



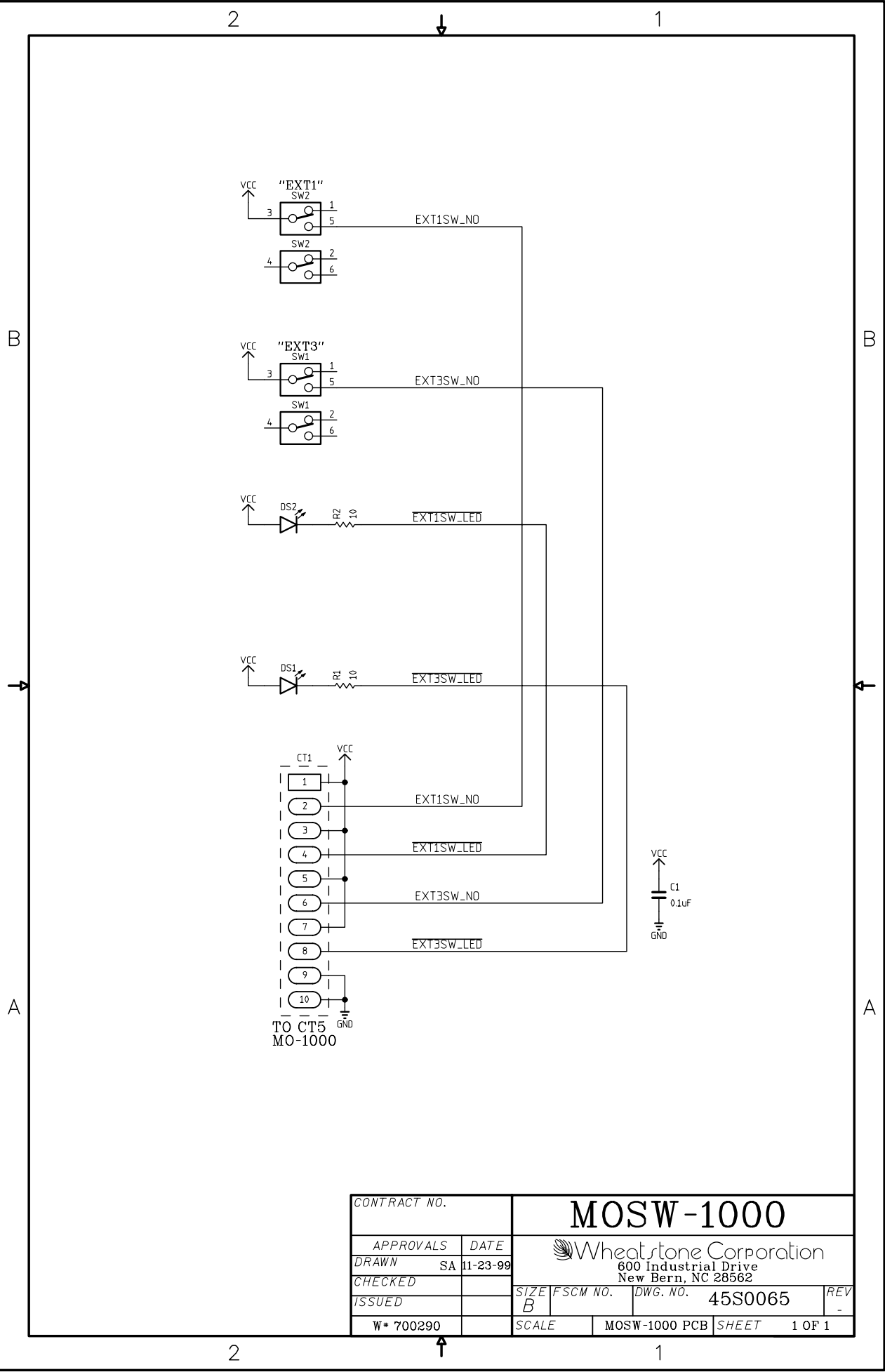

Meter Module Switch Card Schematic -  
Sheet 1 of 1



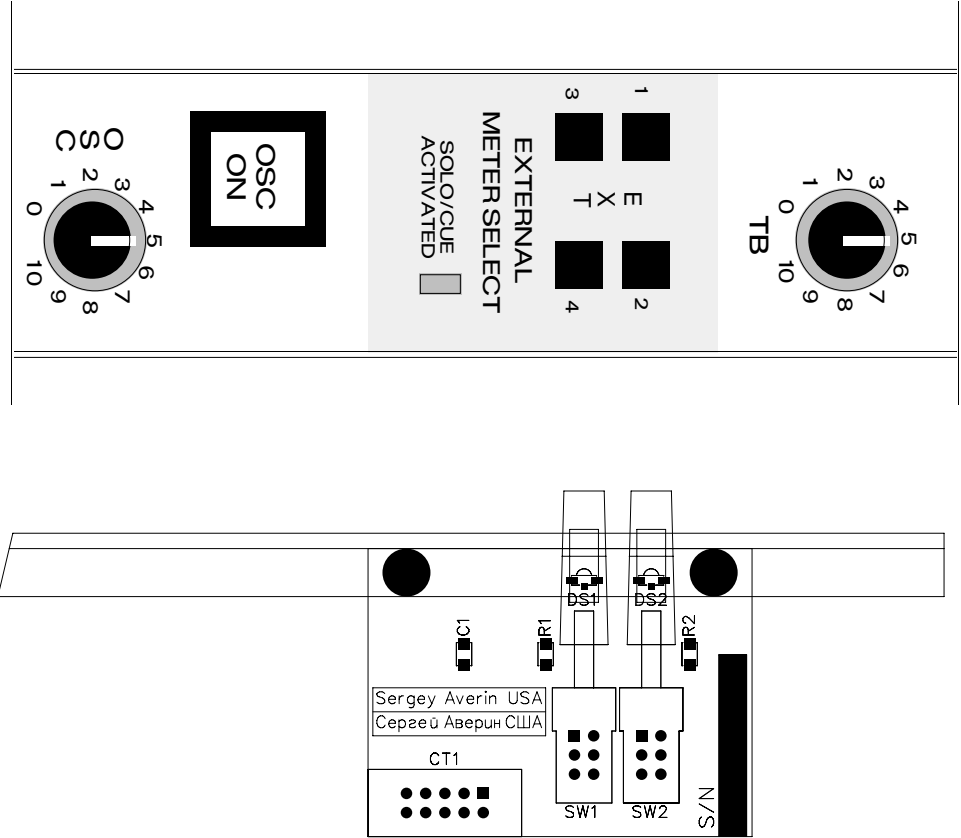

VO-80 Meter Output Module Switch Card Load Sheet



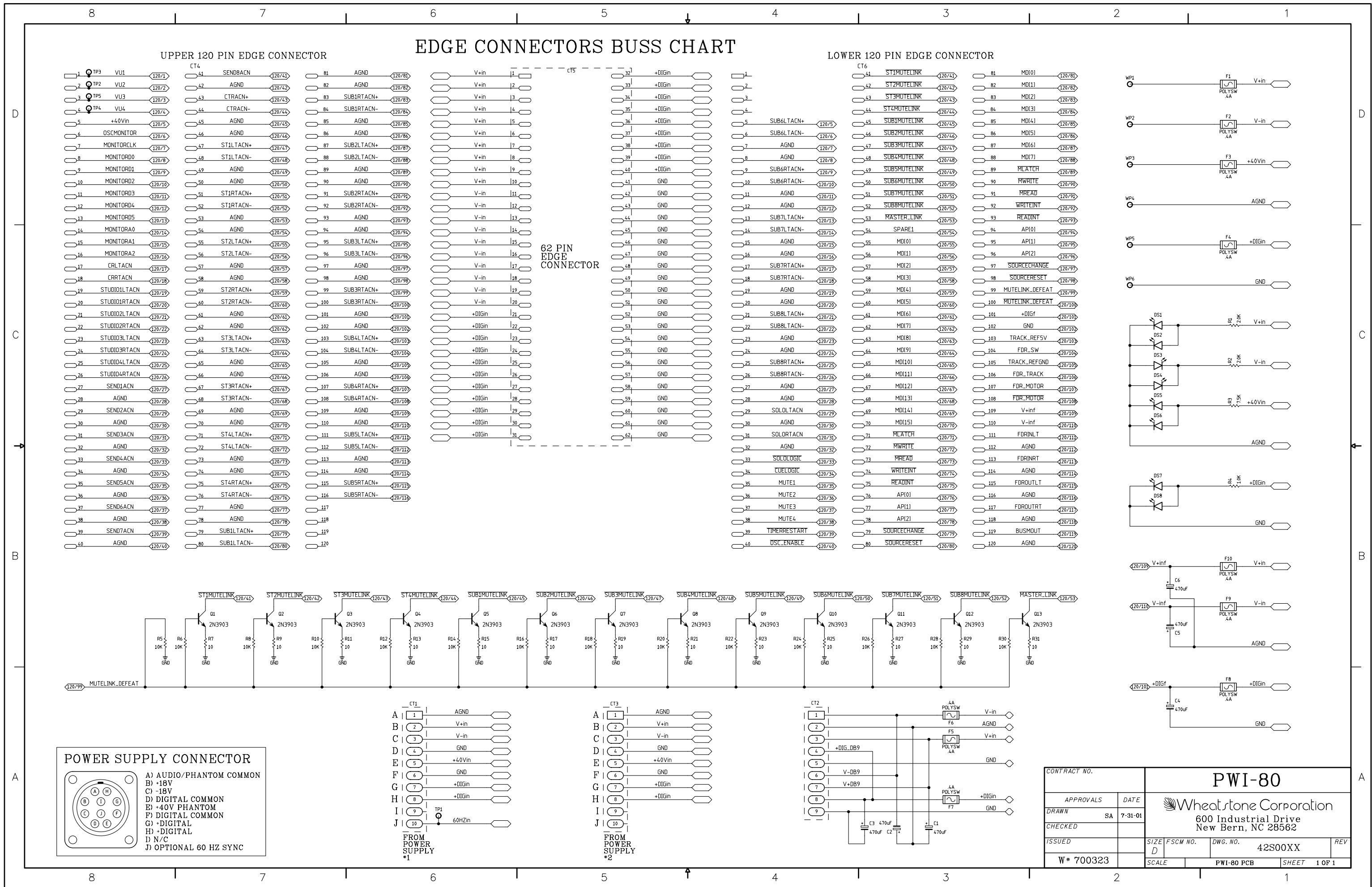



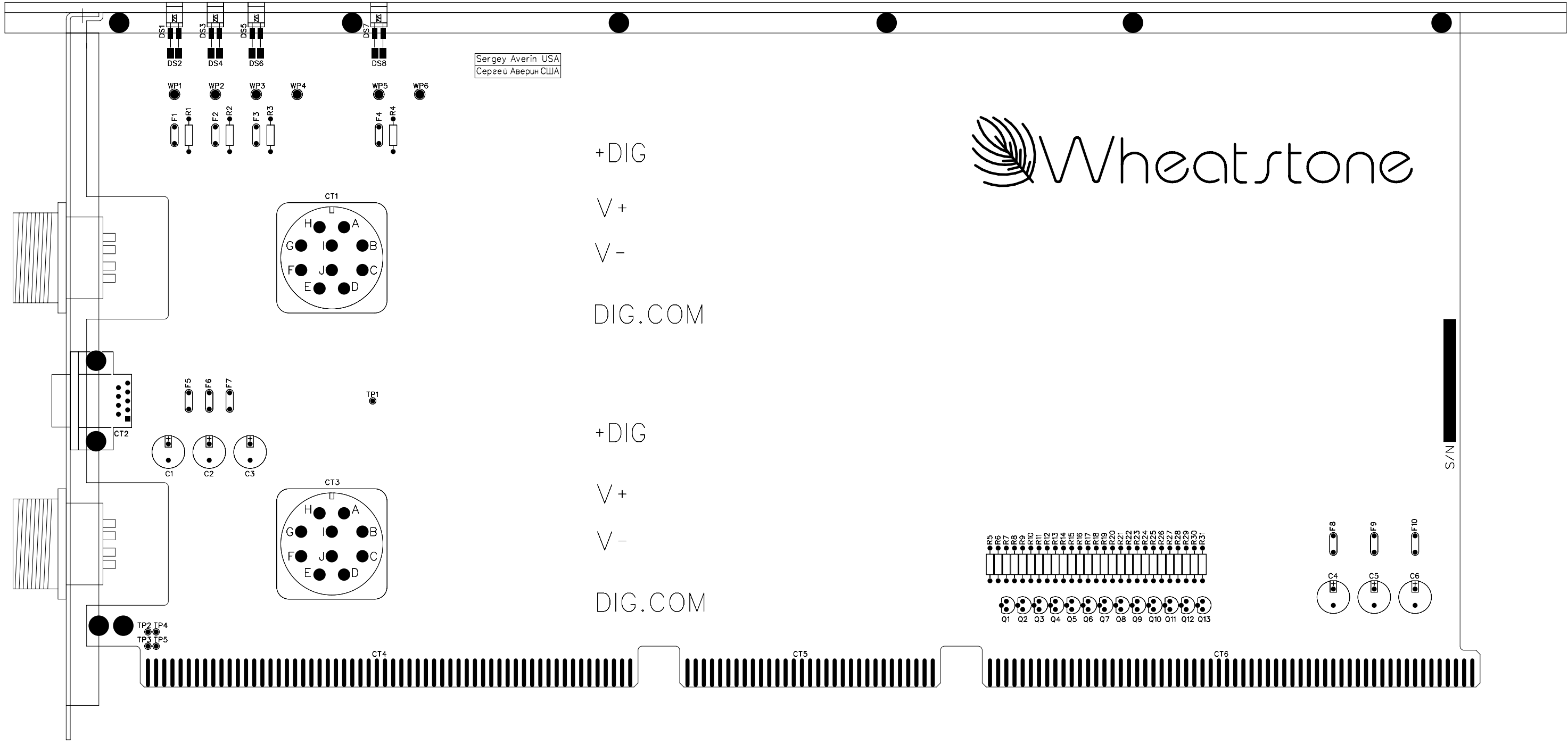
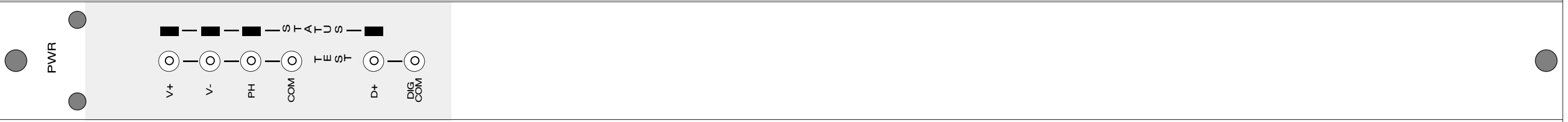



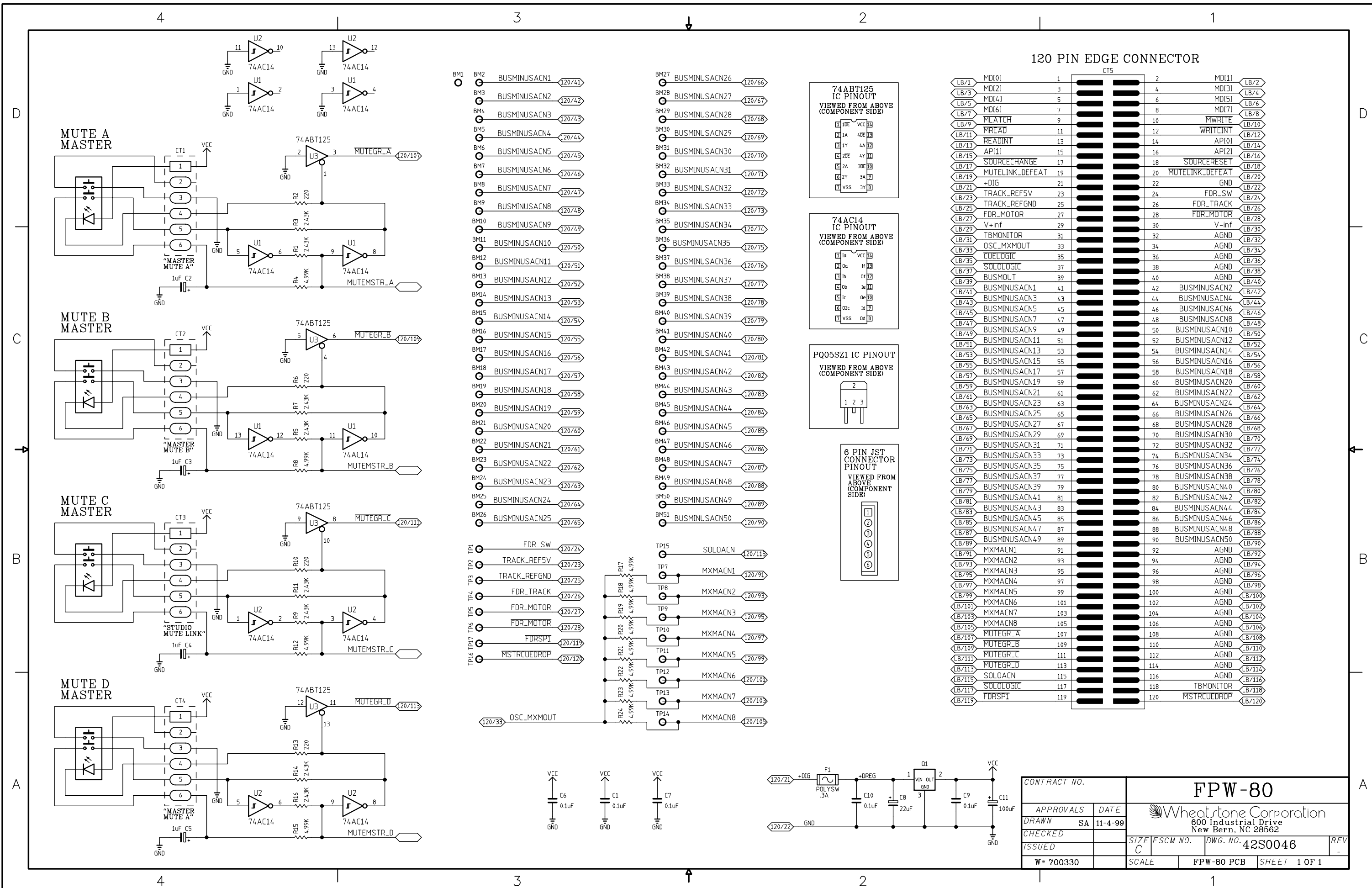

Fader Panel Mute Master Schematic - Sheet 1 of 1



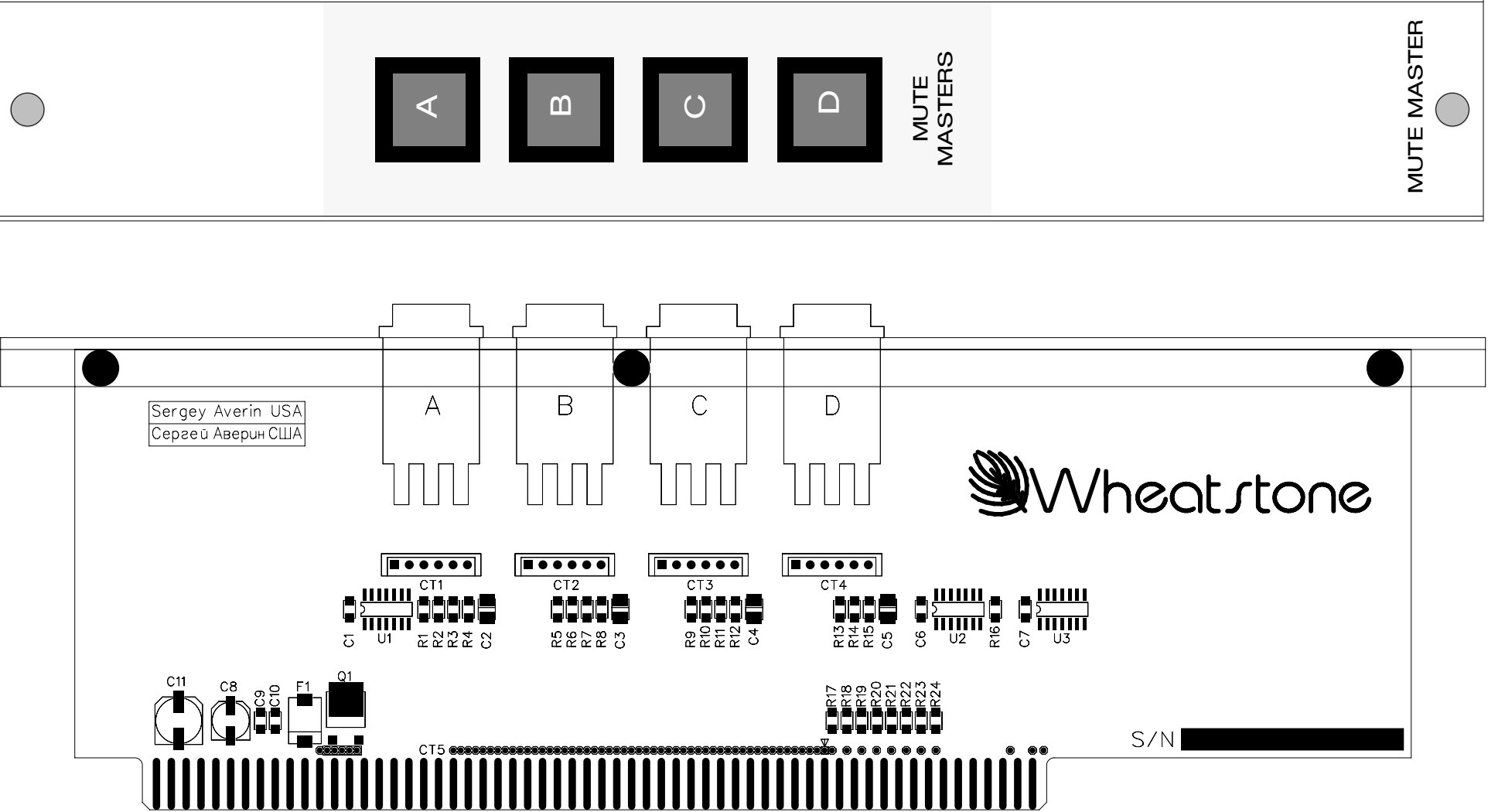

Fader Panel Mute Master Module Load Sheet



EDGE CONNECTORS BUSS CHART

120 PIN EDGE CONNECTOR

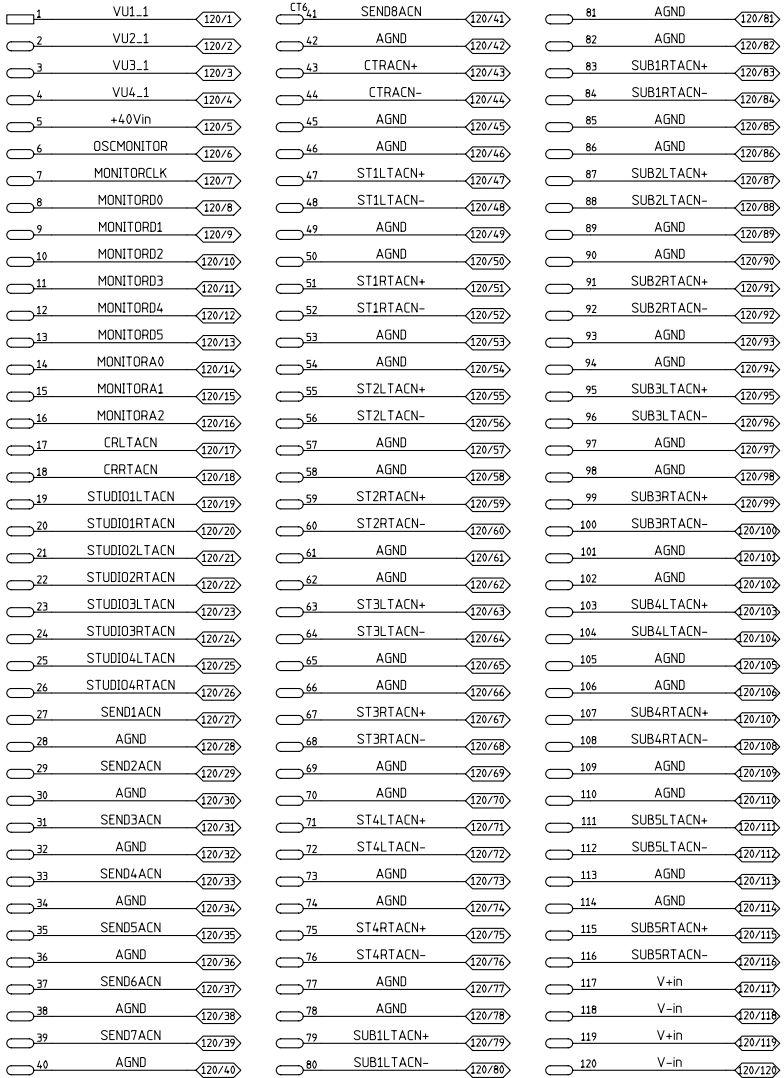

120 PIN EDGE CONNECTOR

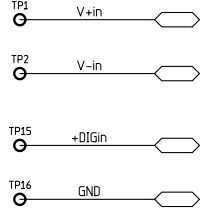
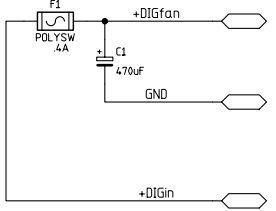
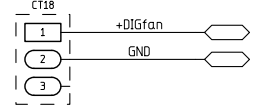
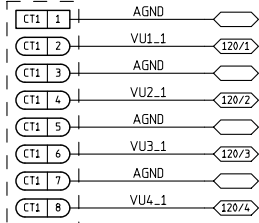
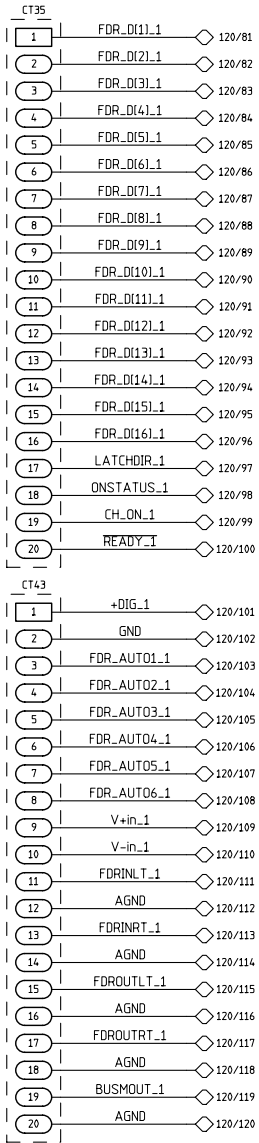
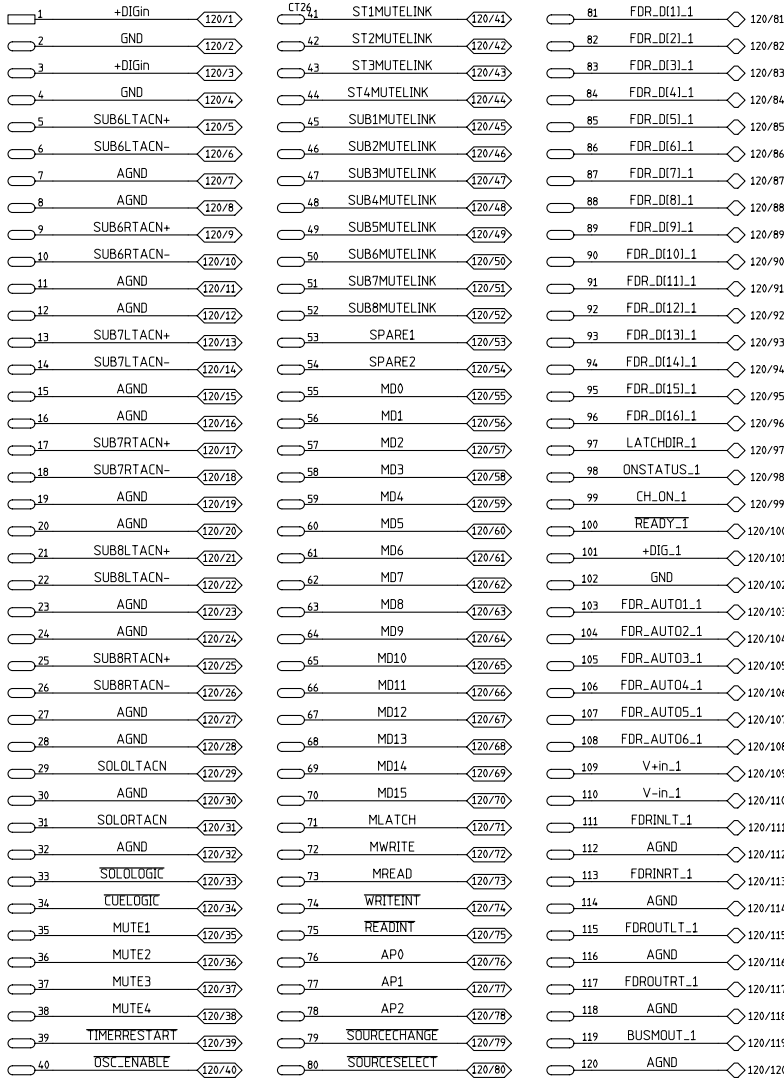

CONTRACT NO.		MBM-1000			
APPROVALS	DATE	Wheatstone Corporation 600 Industrial Drive New Bern, NC 28562			
DRAWN SA	9-28-99				
CHECKED					
ISSUED		SIZE D	FSCM NO.	DWG. NO. 45S0020A	REV
W # 700267		SCALE	MBM-1000A PCB		SHEET 1 OF 10



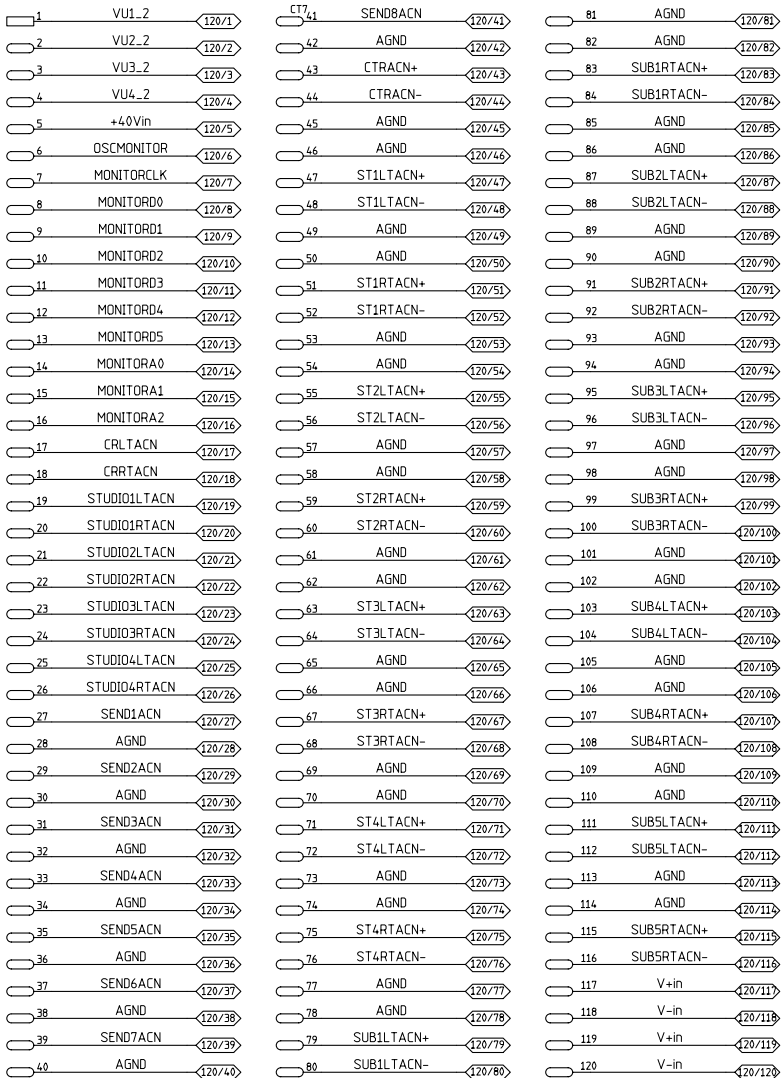

EDGE CONNECTORS BUSS CHART

120 PIN EDGE CONNECTOR

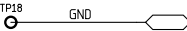
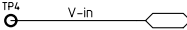
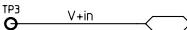
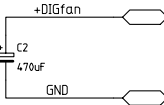
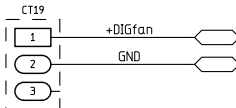
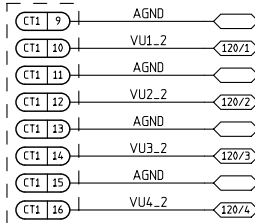
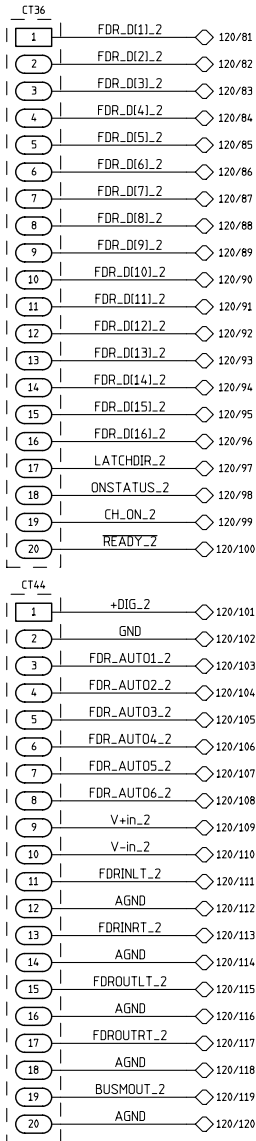
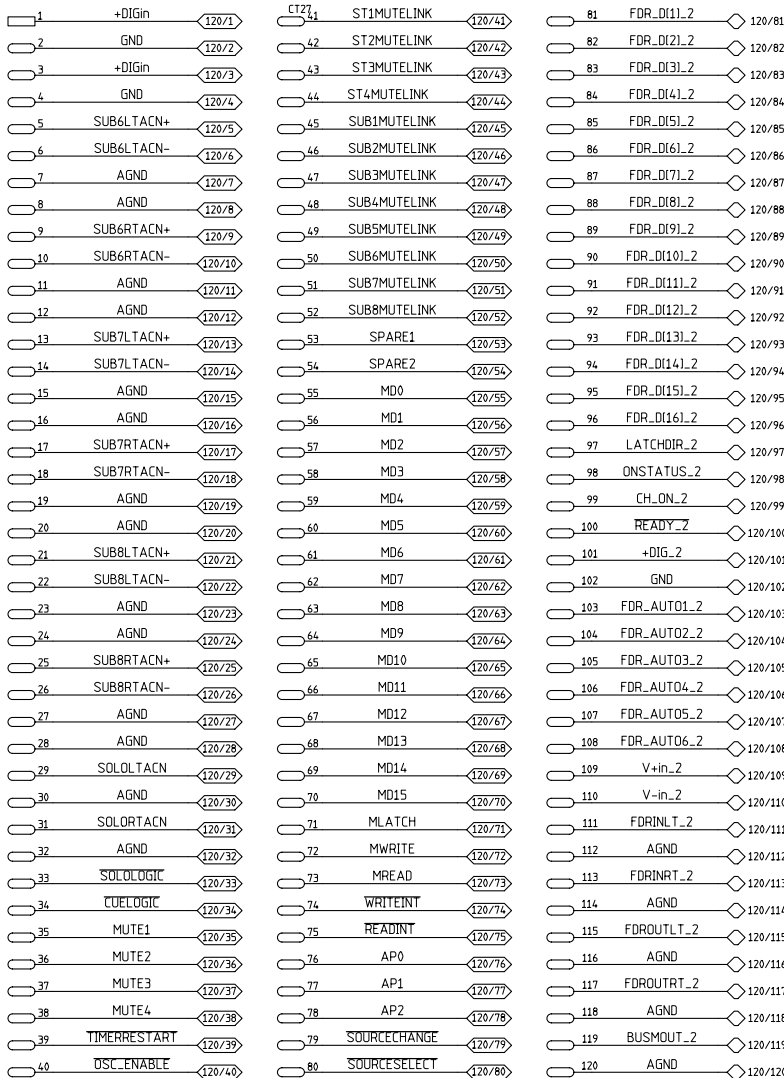

120 PIN EDGE CONNECTOR



CONTRACT NO.		MBM-1000			
APPROVALS		DATE		 Wheatstone Corporation 600 Industrial Drive New Bern, NC 28562	
DRAWN		SA 9-28-99			
CHECKED					
ISSUED				REV	
W # 700267		SIZE D	FSCM NO.	DWG. NO. 45S0021A	
		SCALE	MBM-1000A PCB		SHEET 2 OF 10



EDGE CONNECTORS BUSS CHART

120 PIN EDGE CONNECTOR

1	VU1_3	120/1	CT8 41	SEND8ACN	120/41	81	AGND	120/81
2	VU2_3	120/2	42	AGND	120/42	82	AGND	120/82
3	VU3_3	120/3	43	CTRACN+	120/43	83	SUB1RTACN+	120/83
4	VU4_3	120/4	44	CTRACN-	120/44	84	SUB1RTACN-	120/84
5	+40Vin	120/5	45	AGND	120/45	85	AGND	120/85
6	OSCMONITOR	120/6	46	AGND	120/46	86	AGND	120/86
7	MONITORCLK	120/7	47	ST1LTACN+	120/47	87	SUB2LTACN+	120/87
8	MONITOR00	120/8	48	ST1LTACN-	120/48	88	SUB2LTACN-	120/88
9	MONITOR01	120/9	49	AGND	120/49	89	AGND	120/89
10	MONITOR02	120/10	50	AGND	120/50	90	AGND	120/90
11	MONITOR03	120/11	51	ST1RTACN+	120/51	91	SUB2RTACN+	120/91
12	MONITOR04	120/12	52	ST1RTACN-	120/52	92	SUB2RTACN-	120/92
13	MONITOR05	120/13	53	AGND	120/53	93	AGND	120/93
14	MONITORA0	120/14	54	AGND	120/54	94	AGND	120/94
15	MONITORA1	120/15	55	ST2LTACN+	120/55	95	SUB3LTACN+	120/95
16	MONITORA2	120/16	56	ST2LTACN-	120/56	96	SUB3LTACN-	120/96
17	CRLTACN	120/17	57	AGND	120/57	97	AGND	120/97
18	CRRTACN	120/18	58	AGND	120/58	98	AGND	120/98
19	STUDIO1LTACN	120/19	59	ST2RTACN+	120/59	99	SUB3RTACN+	120/99
20	STUDIO1RTACN	120/20	60	ST2RTACN-	120/60	100	SUB3RTACN-	120/100
21	STUDIO2LTACN	120/21	61	AGND	120/61	101	AGND	120/101
22	STUDIO2RTACN	120/22	62	AGND	120/62	102	AGND	120/102
23	STUDIO3LTACN	120/23	63	ST3LTACN+	120/63	103	SUB4LTACN+	120/103
24	STUDIO3RTACN	120/24	64	ST3LTACN-	120/64	104	SUB4LTACN-	120/104
25	STUDIO4LTACN	120/25	65	AGND	120/65	105	AGND	120/105
26	STUDIO4RTACN	120/26	66	AGND	120/66	106	AGND	120/106
27	SEND1ACN	120/27	67	ST3RTACN+	120/67	107	SUB4RTACN+	120/107
28	AGND	120/28	68	ST3RTACN-	120/68	108	SUB4RTACN-	120/108
29	SEND2ACN	120/29	69	AGND	120/69	109	AGND	120/109
30	AGND	120/30	70	AGND	120/70	110	AGND	120/110
31	SEND3ACN	120/31	71	ST4LTACN+	120/71	111	SUB5LTACN+	120/111
32	AGND	120/32	72	ST4LTACN-	120/72	112	SUB5LTACN-	120/112
33	SEND4ACN	120/33	73	AGND	120/73	113	AGND	120/113
34	AGND	120/34	74	AGND	120/74	114	AGND	120/114
35	SEND5ACN	120/35	75	ST4RTACN+	120/75	115	SUB5RTACN+	120/115
36	AGND	120/36	76	ST4RTACN-	120/76	116	SUB5RTACN-	120/116
37	SEND6ACN	120/37	77	AGND	120/77	117	V+in	120/117
38	AGND	120/38	78	AGND	120/78	118	V-in	120/118
39	SEND7ACN	120/39	79	SUB1LTACN+	120/79	119	V+in	120/119
40	AGND	120/40	80	SUB1LTACN-	120/80	120	V-in	120/120

120 PIN EDGE CONNECTOR

1	+DIGin	120/1	CT28 41	ST1MUTELINK	120/41	81	FDR_DI(1)_3	120/81
2	GND	120/2	42	ST2MUTELINK	120/42	82	FDR_DI(2)_3	120/82
3	+DIGin	120/3	43	ST3MUTELINK	120/43	83	FDR_DI(3)_3	120/83
4	GND	120/4	44	GND	120/44	84	FDR_DI(4)_3	120/84
5	SUB6LTACN+	120/5	45	SUB1MUTELINK	120/45	85	FDR_DI(5)_3	120/85
6	SUB6LTACN-	120/6	46	SUB2MUTELINK	120/46	86	FDR_DI(6)_3	120/86
7	AGND	120/7	47	SUB3MUTELINK	120/47	87	FDR_DI(7)_3	120/87
8	AGND	120/8	48	SUB4MUTELINK	120/48	88	FDR_DI(8)_3	120/88
9	SUB6RTACN+	120/9	49	SUB5MUTELINK	120/49	89	FDR_DI(9)_3	120/89
10	SUB6RTACN-	120/10	50	SUB6MUTELINK	120/50	90	FDR_DI(10)_3	120/90
11	AGND	120/11	51	SUB7MUTELINK	120/51	91	FDR_DI(11)_3	120/91
12	AGND	120/12	52	SUB8MUTELINK	120/52	92	FDR_DI(12)_3	120/92
13	SUB7LTACN+	120/13	53	SPARE1	120/53	93	FDR_DI(13)_3	120/93
14	SUB7LTACN-	120/14	54	SPARE2	120/54	94	FDR_DI(14)_3	120/94
15	AGND	120/15	55	MD0	120/55	95	FDR_DI(15)_3	120/95
16	AGND	120/16	56	MD1	120/56	96	FDR_DI(16)_3	120/96
17	SUB7RTACN+	120/17	57	MD2	120/57	97	LATCHDIR_3	120/97
18	SUB7RTACN-	120/18	58	MD3	120/58	98	ONSTATUS_3	120/98
19	AGND	120/19	59	MD4	120/59	99	CH_ON_3	120/99
20	AGND	120/20	60	MD5	120/60	100	READY_3	120/100
21	SUB8LTACN+	120/21	61	MD6	120/61	101	+DIG_3	120/101
22	SUB8LTACN-	120/22	62	MD7	120/62	102	GND	120/102
23	AGND	120/23	63	MD8	120/63	103	FDR_AUTO1_3	120/103
24	AGND	120/24	64	MD9	120/64	104	FDR_AUTO2_3	120/104
25	SUB8RTACN+	120/25	65	MD10	120/65	105	FDR_AUTO3_3	120/105
26	SUB8RTACN-	120/26	66	MD11	120/66	106	FDR_AUTO4_3	120/106
27	AGND	120/27	67	MD12	120/67	107	FDR_AUTO5_3	120/107
28	AGND	120/28	68	MD13	120/68	108	FDR_AUTO6_3	120/108
29	SOL0LTACN	120/29	69	MD14	120/69	109	V+in_3	120/109
30	AGND	120/30	70	MD15	120/70	110	V-in_3	120/110
31	SOL0RTACN	120/31	71	MLATCH	120/71	111	FDRINLT_3	120/111
32	AGND	120/32	72	MWRITE	120/72	112	AGND	120/112
33	SOL0LOGIC	120/33	73	MREAD	120/73	113	FDRINRT_3	120/113
34	CUELOGIC	120/34	74	WRITEINT	120/74	114	AGND	120/114
35	MUTE1	120/35	75	READINT	120/75	115	FDROUTLT_3	120/115
36	MUTE2	120/36	76	AP0	120/76	116	AGND	120/116
37	MUTE3	120/37	77	AP1	120/77	117	FDROUTRT_3	120/117
38	MUTE4	120/38	78	AP2	120/78	118	AGND	120/118
39	TIMERRESTART	120/39	79	SOURCECHANGE	120/79	119	BUSMOUT_3	120/119
40	OSC_ENABLE	120/40	80	SOURCESELECT	120/80	120	AGND	120/120

CT37	1	FDR_DI(1)_3	120/81
	2	FDR_DI(2)_3	120/82
	3	FDR_DI(3)_3	120/83
	4	FDR_DI(4)_3	120/84
	5	FDR_DI(5)_3	120/85
	6	FDR_DI(6)_3	120/86
	7	FDR_DI(7)_3	120/87
	8	FDR_DI(8)_3	120/88
	9	FDR_DI(9)_3	120/89
	10	FDR_DI(10)_3	120/90
	11	FDR_DI(11)_3	120/91
	12	FDR_DI(12)_3	120/92
	13	FDR_DI(13)_3	120/93
	14	FDR_DI(14)_3	120/94
	15	FDR_DI(15)_3	120/95
	16	FDR_DI(16)_3	120/96
	17	LATCHDIR_3	120/97
	18	ONSTATUS_3	120/98
	19	CH_ON_3	120/99
	20	READY_3	120/100
CT45	1	+DIG_3	120/101
	2	GND	120/102
	3	FDR_AUTO1_3	120/103
	4	FDR_AUTO2_3	120/104
	5	FDR_AUTO3_3	120/105
	6	FDR_AUTO4_3	120/106
	7	FDR_AUTO5_3	120/107
	8	FDR_AUTO6_3	120/108
	9	V+in_3	120/109
	10	V-in_3	120/110
	11	FDRINLT_3	120/111
	12	AGND	120/112
	13	FDRINRT_3	120/113
	14	AGND	120/114
	15	FDROUTLT_3	120/115
	16	AGND	120/116
	17	FDROUTRT_3	120/117
	18	AGND	120/118
	19	BUSMOUT_3	120/119
	20	AGND	120/120

CT2	1	AGND	120/81
	2	VU1_3	120/1
	3	AGND	120/2
	4	VU2_3	120/2
	5	AGND	120/3
	6	VU3_3	120/3
	7	AGND	120/4
	8	VU4_3	120/4

CT20	1	+DIGfan	
	2	GND	
	3		

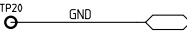
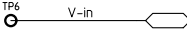
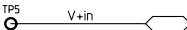
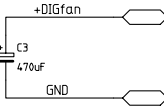

CONTRACT NO.		MBM-1000			
APPROVALS	DATE	 Wheatstone Corporation 600 Industrial Drive New Bern, NC 28562			
DRAWN	SA 9-28-99				
CHECKED					
ISSUED		SIZE D	FSCM NO.	DWG. NO. 45S0022A	REV
W # 700267		SCALE	MBM-1000A PCB	SHEET 3 OF 10	



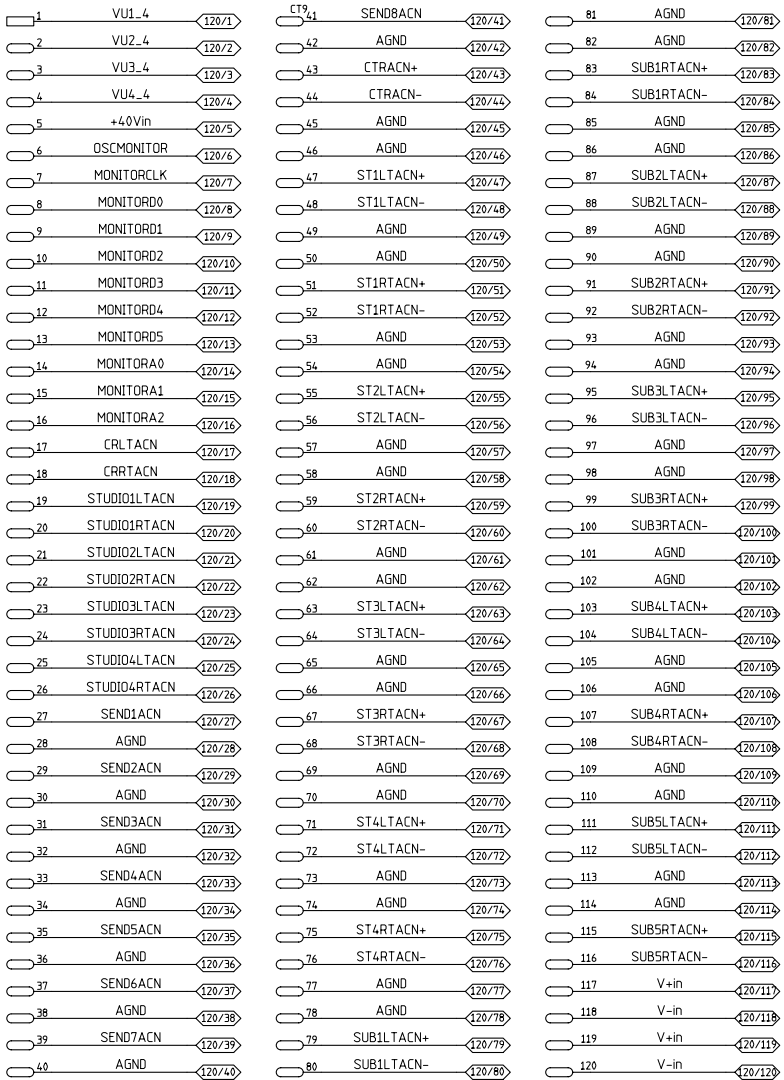

EDGE CONNECTORS BUSS CHART

120 PIN EDGE CONNECTOR

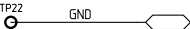
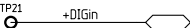
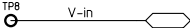
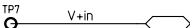
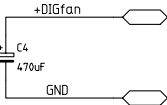
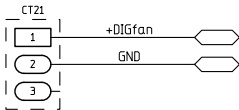
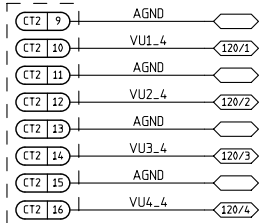
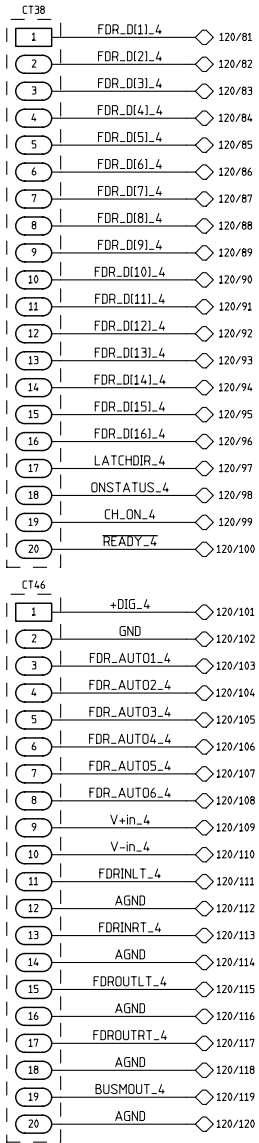
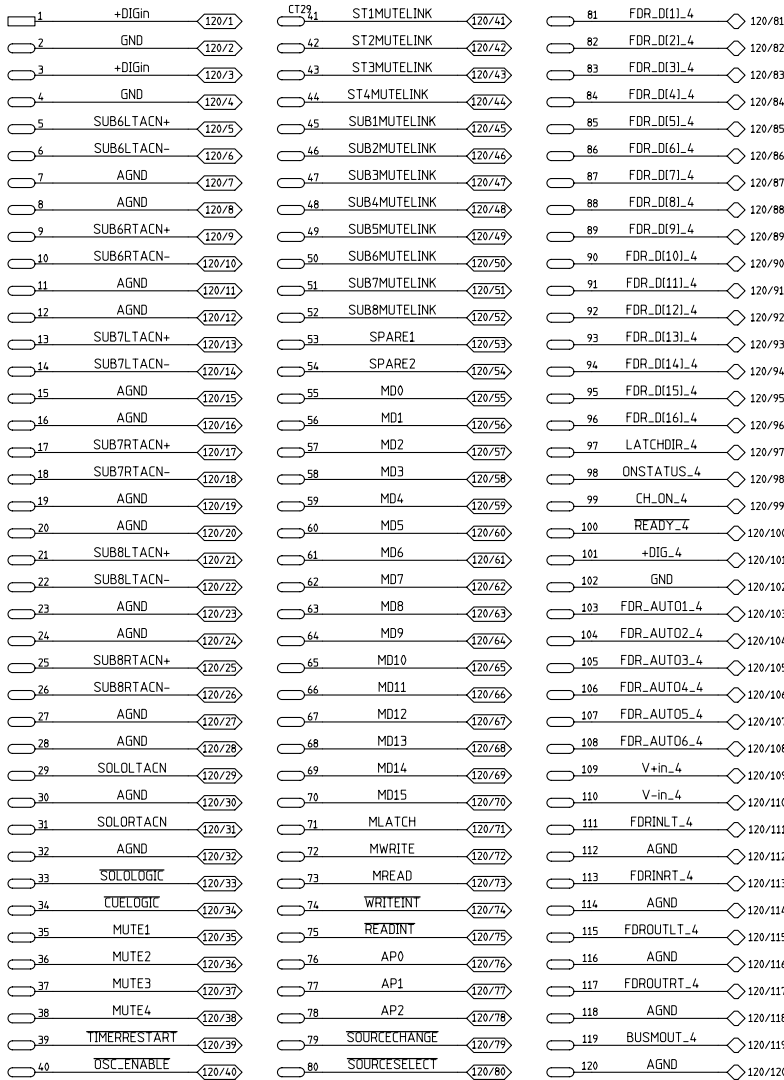

120 PIN EDGE CONNECTOR



CONTRACT NO.		MBM-1000			
APPROVALS		DATE		 Wheatstone Corporation 600 Industrial Drive New Bern, NC 28562	
DRAWN		SA 9-28-99			
CHECKED					
ISSUED					
W # 700267		SIZE D	FSCM NO.	DWG. NO. 45S0023A	REV
		SCALE	MBM-1000A PCB		SHEET 4 OF 10



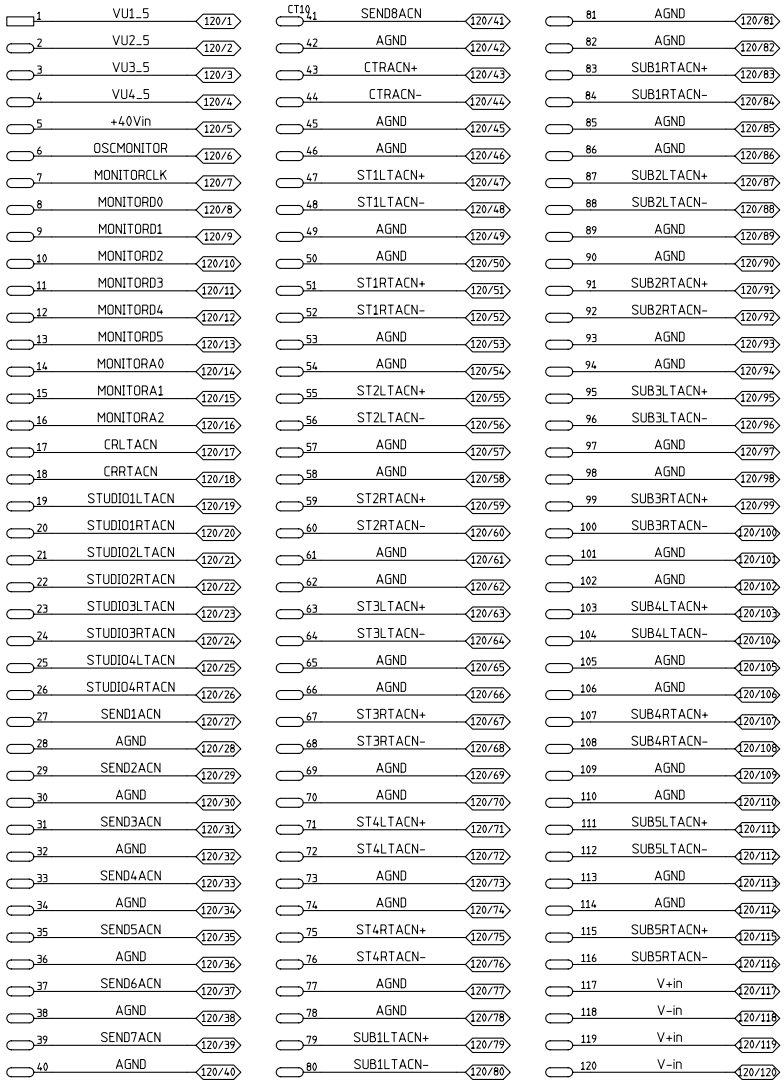

EDGE CONNECTORS BUSS CHART

120 PIN EDGE CONNECTOR

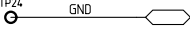
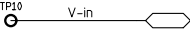
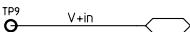
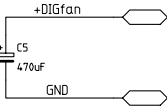
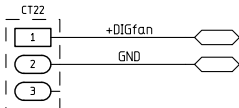
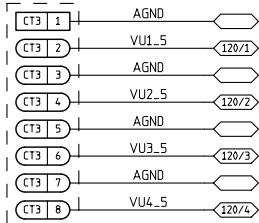
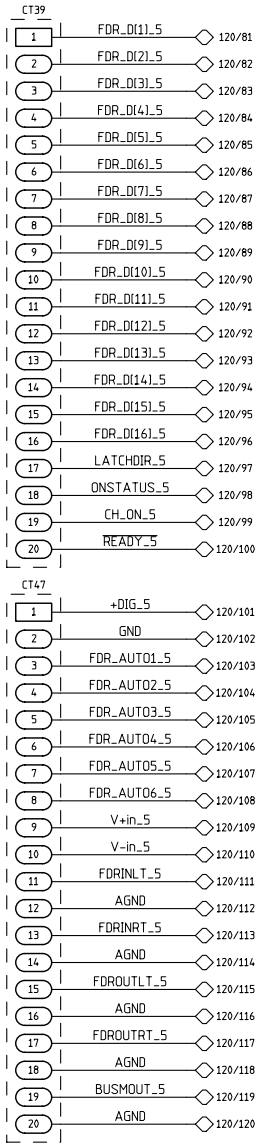
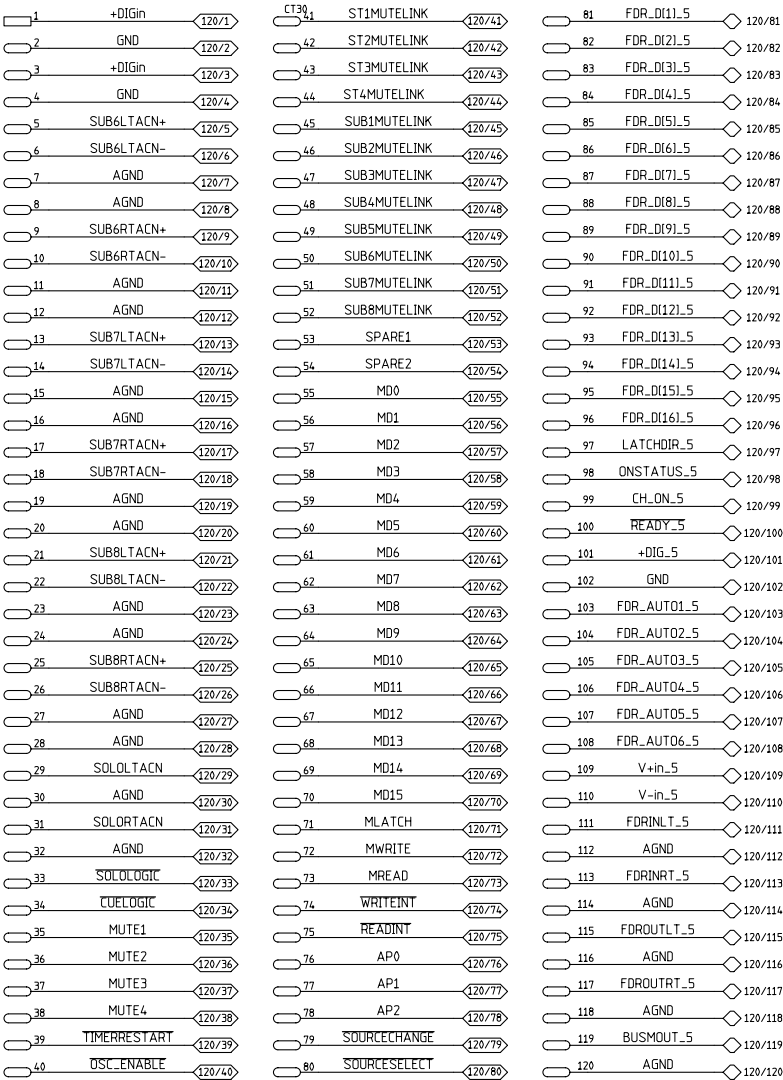

120 PIN EDGE CONNECTOR



CONTRACT NO.		MBM-1000			
APPROVALS		DATE		 Wheatstone Corporation 600 Industrial Drive New Bern, NC 28562	
DRAWN		SA 9-28-99			
CHECKED					
ISSUED					
W # 700267		SIZE D	FSCM NO.	DWG. NO. 45S0024A	REV
		SCALE	MBM-1000A PCB		SHEET 5 OF 10



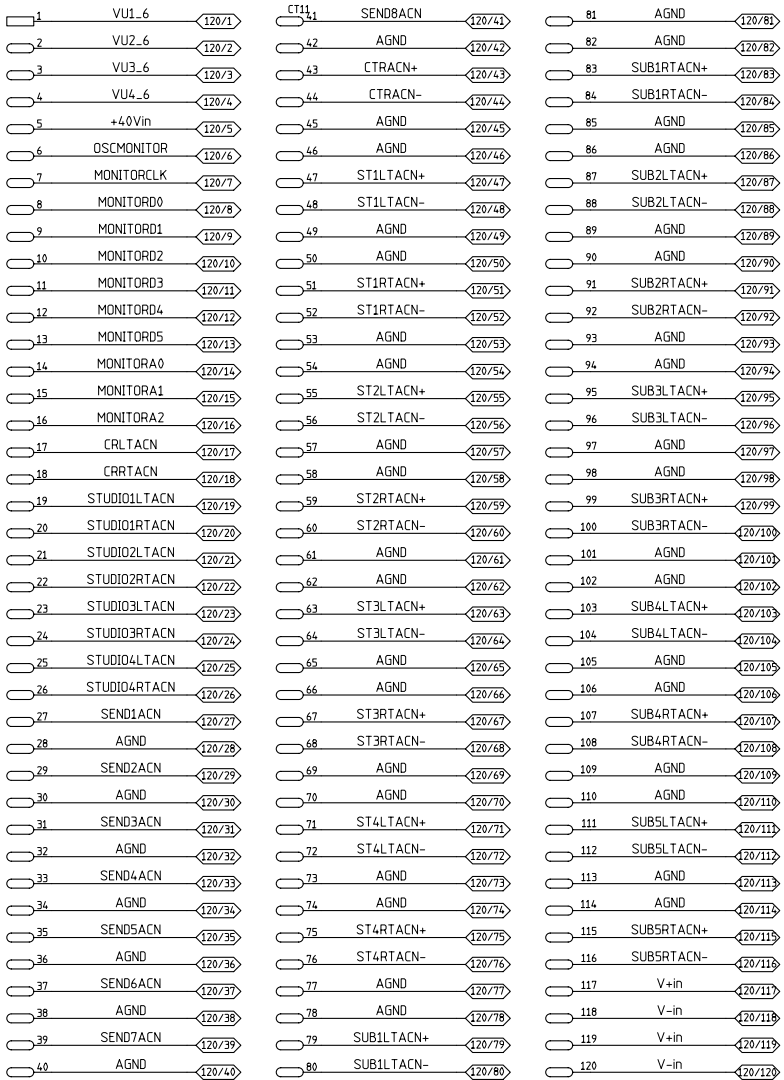

EDGE CONNECTORS BUSS CHART

120 PIN EDGE CONNECTOR

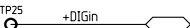
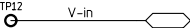
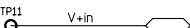
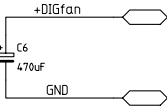
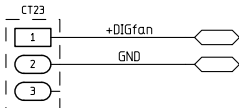
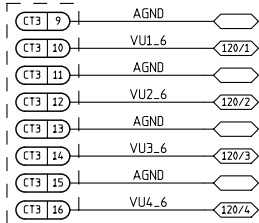
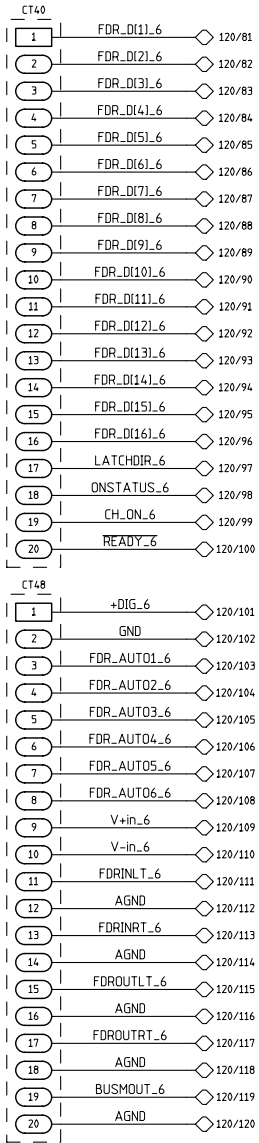
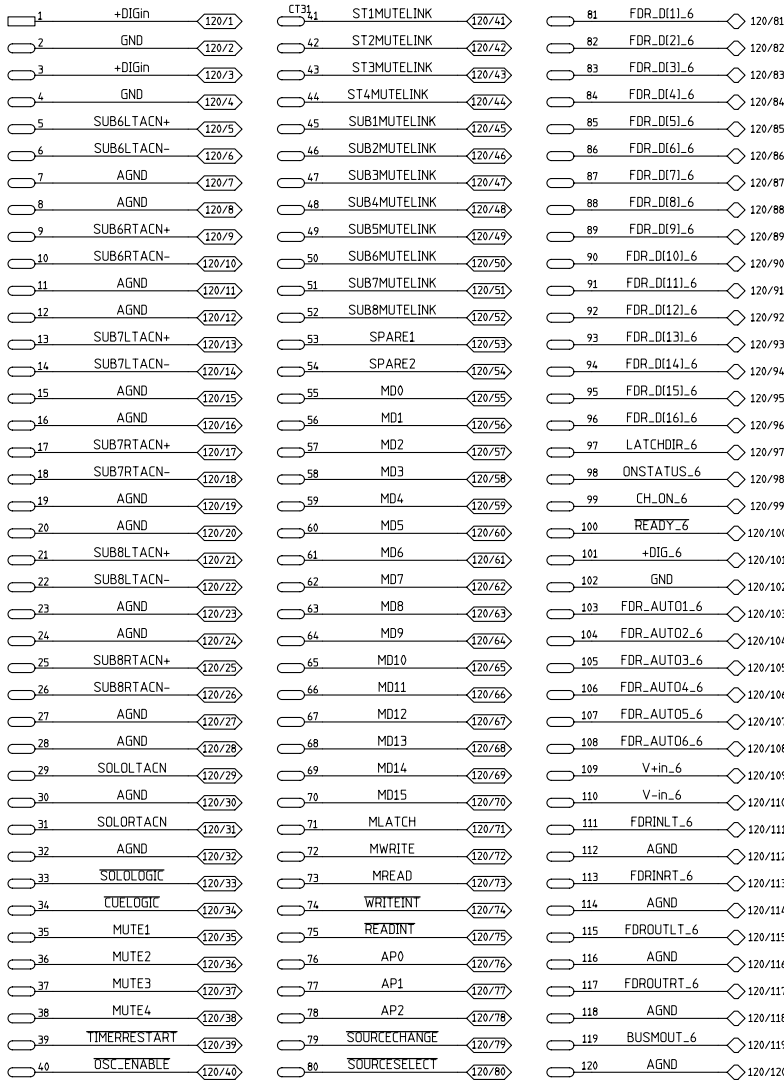

120 PIN EDGE CONNECTOR



CONTRACT NO.		MBM-1000					
APPROVALS		DATE		 Wheatstone Corporation 600 Industrial Drive New Bern, NC 28562			
DRAWN		SA 9-28-99					
CHECKED							
ISSUED				SIZE D	FSCM NO.	DWG. NO. 45S0025A	REV
W # 700267				SCALE	MBM-1000A PCB		SHEET 6 OF 10



EDGE CONNECTORS BUSS CHART

120 PIN EDGE CONNECTOR

1	VU1_7	120/1	CT41	SEND8ACN	120/41	81	AGND	120/81
2	VU2_7	120/2	42	AGND	120/42	82	AGND	120/82
3	VU3_7	120/3	43	CTRACN+	120/43	83	SUB1RTACN+	120/83
4	VU4_7	120/4	44	CTRACN-	120/44	84	SUB1RTACN-	120/84
5	+4.0Vin	120/5	45	AGND	120/45	85	AGND	120/85
6	OSCMONITOR	120/6	46	AGND	120/46	86	AGND	120/86
7	MONITORCLK	120/7	47	ST1LTACN+	120/47	87	SUB2LTACN+	120/87
8	MONITOR00	120/8	48	ST1LTACN-	120/48	88	SUB2LTACN-	120/88
9	MONITOR01	120/9	49	AGND	120/49	89	AGND	120/89
10	MONITOR02	120/10	50	AGND	120/50	90	AGND	120/90
11	MONITOR03	120/11	51	ST1RTACN+	120/51	91	SUB2RTACN+	120/91
12	MONITOR04	120/12	52	ST1RTACN-	120/52	92	SUB2RTACN-	120/92
13	MONITOR05	120/13	53	AGND	120/53	93	AGND	120/93
14	MONITORA0	120/14	54	AGND	120/54	94	AGND	120/94
15	MONITORA1	120/15	55	ST2LTACN+	120/55	95	SUB3LTACN+	120/95
16	MONITORA2	120/16	56	ST2LTACN-	120/56	96	SUB3LTACN-	120/96
17	CRLTACN	120/17	57	AGND	120/57	97	AGND	120/97
18	CRRTACN	120/18	58	AGND	120/58	98	AGND	120/98
19	STUDIO10LTACN	120/19	59	ST2RTACN+	120/59	99	SUB3RTACN+	120/99
20	STUDIO10RTACN	120/20	60	ST2RTACN-	120/60	100	SUB3RTACN-	120/100
21	STUDIO20LTACN	120/21	61	AGND	120/61	101	AGND	120/101
22	STUDIO20RTACN	120/22	62	AGND	120/62	102	AGND	120/102
23	STUDIO30LTACN	120/23	63	ST3LTACN+	120/63	103	SUB4LTACN+	120/103
24	STUDIO30RTACN	120/24	64	ST3LTACN-	120/64	104	SUB4LTACN-	120/104
25	STUDIO40LTACN	120/25	65	AGND	120/65	105	AGND	120/105
26	STUDIO40RTACN	120/26	66	AGND	120/66	106	AGND	120/106
27	SEND1ACN	120/27	67	ST3RTACN+	120/67	107	SUB4RTACN+	120/107
28	AGND	120/28	68	ST3RTACN-	120/68	108	SUB4RTACN-	120/108
29	SEND2ACN	120/29	69	AGND	120/69	109	AGND	120/109
30	AGND	120/30	70	AGND	120/70	110	AGND	120/110
31	SEND3ACN	120/31	71	ST4LTACN+	120/71	111	SUB5LTACN+	120/111
32	AGND	120/32	72	ST4LTACN-	120/72	112	SUB5LTACN-	120/112
33	SEND4ACN	120/33	73	AGND	120/73	113	AGND	120/113
34	AGND	120/34	74	AGND	120/74	114	AGND	120/114
35	SEND5ACN	120/35	75	ST4RTACN+	120/75	115	SUB5RTACN+	120/115
36	AGND	120/36	76	ST4RTACN-	120/76	116	SUB5RTACN-	120/116
37	SEND6ACN	120/37	77	AGND	120/77	117	V+in	120/117
38	AGND	120/38	78	AGND	120/78	118	V-in	120/118
39	SEND7ACN	120/39	79	SUB1LTACN+	120/79	119	V+in	120/119
40	AGND	120/40	80	SUB1LTACN-	120/80	120	V-in	120/120

120 PIN EDGE CONNECTOR

1	+DIGin	120/1	CT32	ST1MUTELINK	120/41	81	FDR_DI11_7	120/81
2	GND	120/2	42	ST2MUTELINK	120/42	82	FDR_DI21_7	120/82
3	+DIGin	120/3	43	ST3MUTELINK	120/43	83	FDR_DI31_7	120/83
4	GND	120/4	44	ST4MUTELINK	120/44	84	FDR_DI41_7	120/84
5	SUB6LTACN+	120/5	45	SUB1MUTELINK	120/45	85	FDR_DI51_7	120/85
6	SUB6LTACN-	120/6	46	SUB2MUTELINK	120/46	86	FDR_DI61_7	120/86
7	AGND	120/7	47	SUB3MUTELINK	120/47	87	FDR_DI71_7	120/87
8	AGND	120/8	48	SUB4MUTELINK	120/48	88	FDR_DI81_7	120/88
9	SUB6RTACN+	120/9	49	SUB5MUTELINK	120/49	89	FDR_DI91_7	120/89
10	SUB6RTACN-	120/10	50	SUB6MUTELINK	120/50	90	FDR_DI101_7	120/90
11	AGND	120/11	51	SUB7MUTELINK	120/51	91	FDR_DI111_7	120/91
12	AGND	120/12	52	SUB8MUTELINK	120/52	92	FDR_DI121_7	120/92
13	SUB7LTACN+	120/13	53	SPARE1	120/53	93	FDR_DI131_7	120/93
14	SUB7LTACN-	120/14	54	SPARE2	120/54	94	FDR_DI141_7	120/94
15	AGND	120/15	55	MD0	120/55	95	FDR_DI151_7	120/95
16	AGND	120/16	56	MD1	120/56	96	FDR_DI161_7	120/96
17	SUB7RTACN+	120/17	57	MD2	120/57	97	LATCHDIR_7	120/97
18	SUB7RTACN-	120/18	58	MD3	120/58	98	ONSTATUS_7	120/98
19	AGND	120/19	59	MD4	120/59	99	CH_ON_7	120/99
20	AGND	120/20	60	MD5	120/60	100	READY_7	120/100
21	SUB8LTACN+	120/21	61	MD6	120/61	101	+DIG_7	120/101
22	SUB8LTACN-	120/22	62	MD7	120/62	102	GND	120/102
23	AGND	120/23	63	MD8	120/63	103	FDR_AUTO1_7	120/103
24	AGND	120/24	64	MD9	120/64	104	FDR_AUTO2_7	120/104
25	SUB8RTACN+	120/25	65	MD10	120/65	105	FDR_AUTO3_7	120/105
26	SUB8RTACN-	120/26	66	MD11	120/66	106	FDR_AUTO4_7	120/106
27	AGND	120/27	67	MD12	120/67	107	FDR_AUTO5_7	120/107
28	AGND	120/28	68	MD13	120/68	108	FDR_AUTO6_7	120/108
29	SOL0LTACN	120/29	69	MD14	120/69	109	V+in_7	120/109
30	AGND	120/30	70	MD15	120/70	110	V-in_7	120/110
31	SOL0RTACN	120/31	71	MLATCH	120/71	111	FDRINLT_7	120/111
32	AGND	120/32	72	MWRITE	120/72	112	AGND	120/112
33	SOL0LOGIC	120/33	73	MREAD	120/73	113	FDRINRT_7	120/113
34	CUELOGIC	120/34	74	WRITEINT	120/74	114	AGND	120/114
35	MUTE1	120/35	75	READINT	120/75	115	FDROUTLT_7	120/115
36	MUTE2	120/36	76	AP0	120/76	116	AGND	120/116
37	MUTE3	120/37	77	AP1	120/77	117	FDROUTRT_7	120/117
38	MUTE4	120/38	78	AP2	120/78	118	AGND	120/118
39	TIMERRESTART	120/39	79	SOURCECHANGE	120/79	119	BUSMOUT_7	120/119
40	OSC_ENABLE	120/40	80	SOURCESELECT	120/80	120	AGND	120/120

CT41	1	FDR_DI11_7	120/81
	2	FDR_DI21_7	120/82
	3	FDR_DI31_7	120/83
	4	FDR_DI41_7	120/84
	5	FDR_DI51_7	120/85
	6	FDR_DI61_7	120/86
	7	FDR_DI71_7	120/87
	8	FDR_DI81_7	120/88
	9	FDR_DI91_7	120/89
	10	FDR_DI101_7	120/90
	11	FDR_DI111_7	120/91
	12	FDR_DI121_7	120/92
	13	FDR_DI131_7	120/93
	14	FDR_DI141_7	120/94
	15	FDR_DI151_7	120/95
	16	FDR_DI161_7	120/96
	17	LATCHDIR_7	120/97
	18	ONSTATUS_7	120/98
	19	CH_ON_7	120/99
	20	READY_7	120/100
CT49	1	+DIG_7	120/101
	2	GND	120/102
	3	FDR_AUTO1_7	120/103
	4	FDR_AUTO2_7	120/104
	5	FDR_AUTO3_7	120/105
	6	FDR_AUTO4_7	120/106
	7	FDR_AUTO5_7	120/107
	8	FDR_AUTO6_7	120/108
	9	V+in_7	120/109
	10	V-in_7	120/110
	11	FDRINLT_7	120/111
	12	AGND	120/112
	13	FDRINRT_7	120/113
	14	AGND	120/114
	15	FDROUTLT_7	120/115
	16	AGND	120/116
	17	FDROUTRT_7	120/117
	18	AGND	120/118
	19	BUSMOUT_7	120/119
	20	AGND	120/120

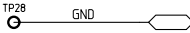
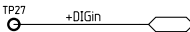
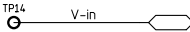
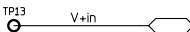
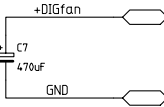
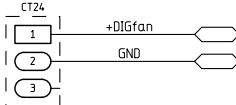
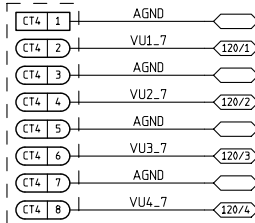

CONTRACT NO.		MBM-1000			
APPROVALS	DATE	 Wheatstone Corporation 600 Industrial Drive New Bern, NC 28562			
DRAWN	SA 9-28-99				
CHECKED					
ISSUED		SIZE D	FSCM NO.	DWG. NO. 45S0026A	REV
W # 700267		SCALE	MBM-1000A PCB	SHEET 7 OF 10	



8

7

6

5

4

3

2

1

D

C

B

A

EDGE CONNECTORS BUSS CHART

120 PIN EDGE CONNECTOR

1

VU1\_8

120/1

2

VU2\_8

120/2

3

VU3\_8

120/3

4

VU4\_8

120/4

5

+40Vin

120/5

6

OSCMONITOR

120/6

7

MONITORCLK

120/7

8

MONITOR00

120/8

9

MONITOR01

120/9

10

MONITOR02

120/10

11

MONITOR03

120/11

12

MONITOR04

120/12

13

MONITOR05

120/13

14

MONITORA0

120/14

15

MONITORA1

120/15

16

MONITORA2

120/16

17

CRLTACN

120/17

18

CRRTACN

120/18

19

STUDIO1LTACN

120/19

20

STUDIO1RTACN

120/20

21

STUDIO2LTACN

120/21

22

STUDIO2RTACN

120/22

23

STUDIO3LTACN

120/23

24

STUDIO3RTACN

120/24

25

STUDIO4LTACN

120/25

26

STUDIO4RTACN

120/26

27

SEND1ACN

120/27

28

AGND

120/28

29

SEND2ACN

120/29

30

AGND

120/30

31

SEND3ACN

120/31

32

AGND

120/32

33

SEND4ACN

120/33

34

AGND

120/34

35

SEND5ACN

120/35

36

AGND

120/36

37

SEND6ACN

120/37

38

AGND

120/38

39

SEND7ACN

120/39

40

AGND

120/40

CT13

41

SEND8ACN

120/41

42

AGND

120/42

43

CTRACN+

120/43

44

CTRACN-

120/44

45

AGND

120/45

46

AGND

120/46

47

ST1LTACN+

120/47

48

ST1LTACN-

120/48

49

AGND

120/49

50

AGND

120/50

51

ST1RTACN+

120/51

52

ST1RTACN-

120/52

53

AGND

120/53

54

AGND

120/54

55

ST2LTACN+

120/55

56

ST2LTACN-

120/56

57

AGND

120/57

58

AGND

120/58

59

ST2RTACN+

120/59

60

ST2RTACN-

120/60

61

AGND

120/61

62

AGND

120/62

63

ST3LTACN+

120/63

64

ST3LTACN-

120/64

65

AGND

120/65

66

AGND

120/66

67

ST3RTACN+

120/67

68

ST3RTACN-

120/68

69

AGND

120/69

70

AGND

120/70

71

ST4LTACN+

120/71

72

ST4LTACN-

120/72

73

AGND

120/73

74

AGND

120/74

75

ST4RTACN+

120/75

76

ST4RTACN-

120/76

77

AGND

120/77

78

AGND

120/78

79

SUB1LTACN+

120/79

80

SUB1LTACN-

120/80

81

AGND

120/81

82

AGND

120/82

83

SUB1RTACN+

120/83

84

SUB1RTACN-

120/84

85

AGND

120/85

86

AGND

120/86

87

SUB2LTACN+

120/87

88

SUB2LTACN-

120/88

89

AGND

120/89

90

AGND

120/90

91

SUB2RTACN+

120/91

92

SUB2RTACN-

120/92

93

AGND

120/93

94

AGND

120/94

95

SUB3LTACN+

120/95

96

SUB3LTACN-

120/96

97

AGND

120/97

98

AGND

120/98

99

SUB3RTACN+

120/99

100

SUB3RTACN-

120/100

101

AGND

120/101

102

AGND

120/102

103

SUB4LTACN+

120/103

104

SUB4LTACN-

120/104

105

AGND

120/105

106

AGND

120/106

107

SUB4RTACN+

120/107

108

SUB4RTACN-

120/108

109

AGND

120/109

110

AGND

120/110

111

SUB5LTACN+

120/111

112

SUB5LTACN-

120/112

113

AGND

120/113

114

AGND

120/114

115

SUB5RTACN+

120/115

116

SUB5RTACN-

120/116

117

V+in

120/117

118

V-in

120/118

119

V+in

120/119

120

V-in

120/120

120 PIN EDGE CONNECTOR

1

+DIGin

120/1

2

GND

120/2

3

+DIGin

120/3

4

GND

120/4

5

SUB6LTACN+

120/5

6

SUB6LTACN-

120/6

7

AGND

120/7

8

AGND

120/8

9</





## D

A

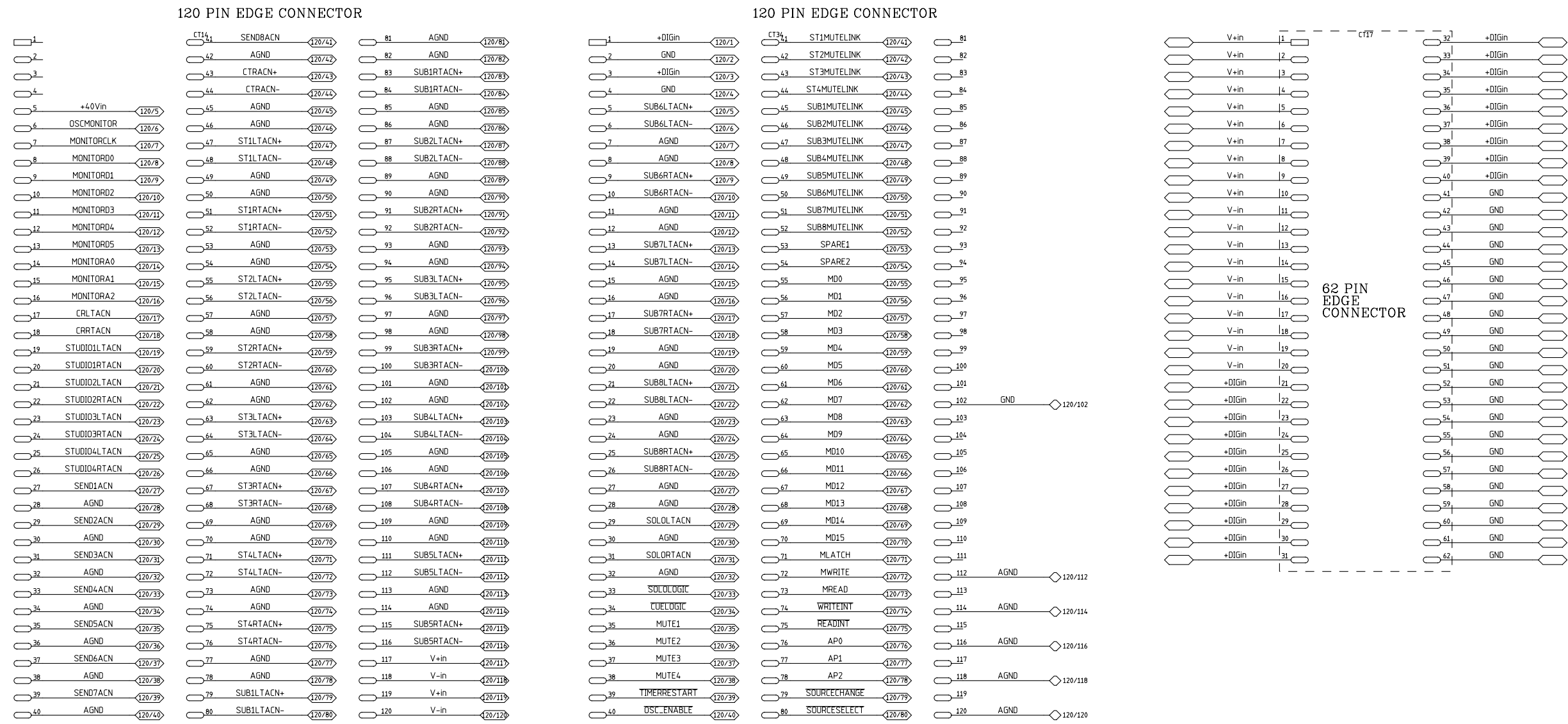

EDGE CONNECTORS BUSS CHART



CONTRACT NO.		MBM-1000			
APPROVALS		DATE		<div>Wheatstone Corporation</div> <div>600 Industrial Drive</div> <div>New Bern, NC 28562</div>	
DRAWN		SA 9-28-99			
CHECKED					
ISSUED					
W # 700267		SIZE D	FSCM NO.	DWG. NO. 45S0029A	REV
		SCALE	MBM-1000A PCB		SHEET 10 OF 10



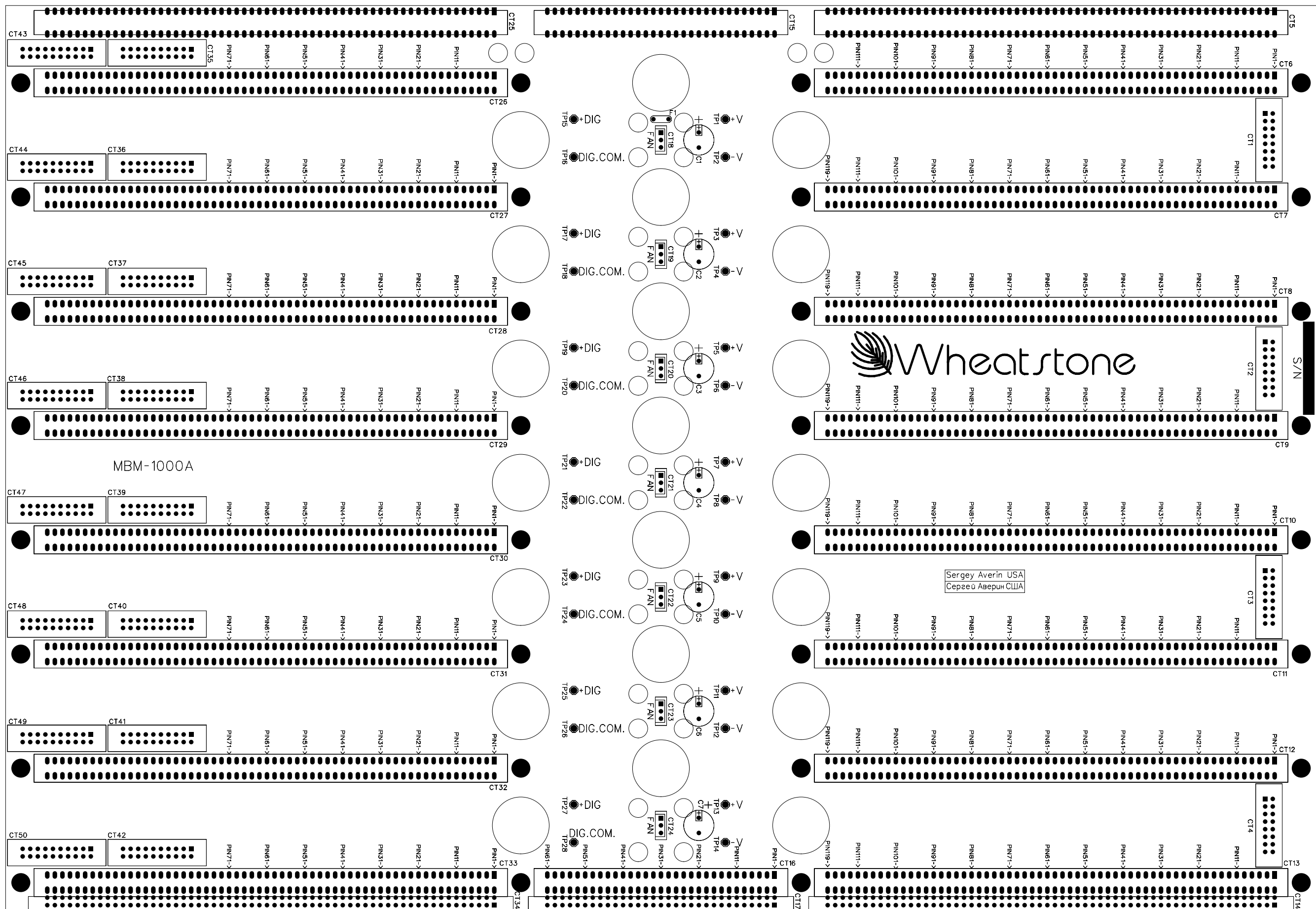







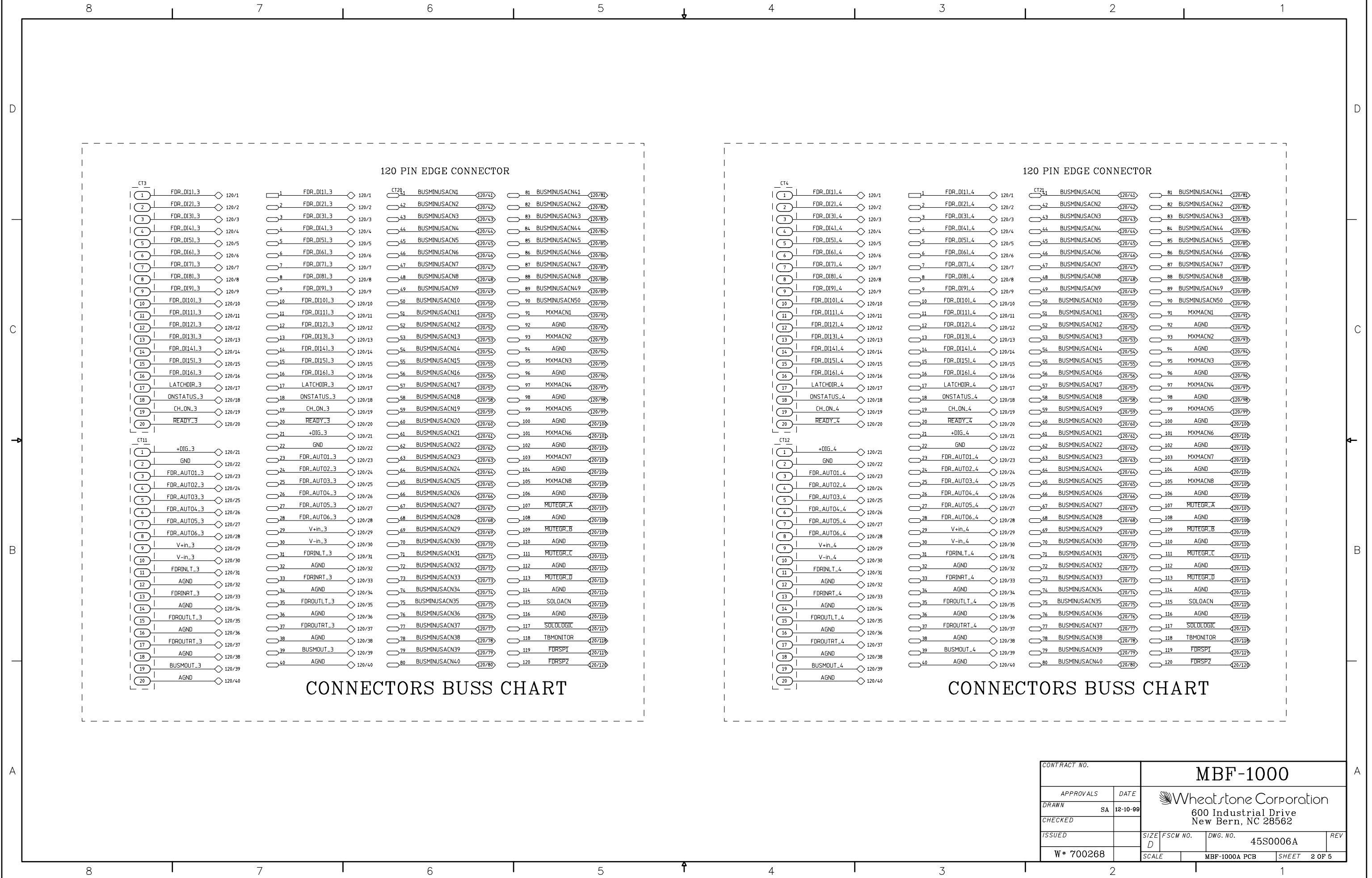



CONTRACT NO.		MBF-1000			
APPROVALS	DATE	<div>Wheatstone Corporation</div> 600 Industrial Drive New Bern, NC 28562			
DRAWN	SA 12-10-99				
CHECKED					
ISSUED		SIZE D	FSCM NO.	DWG. NO. 45S0006A	REV
W # 700268		SCALE	MBF-1000A PCB		SHEET 2 OF 5

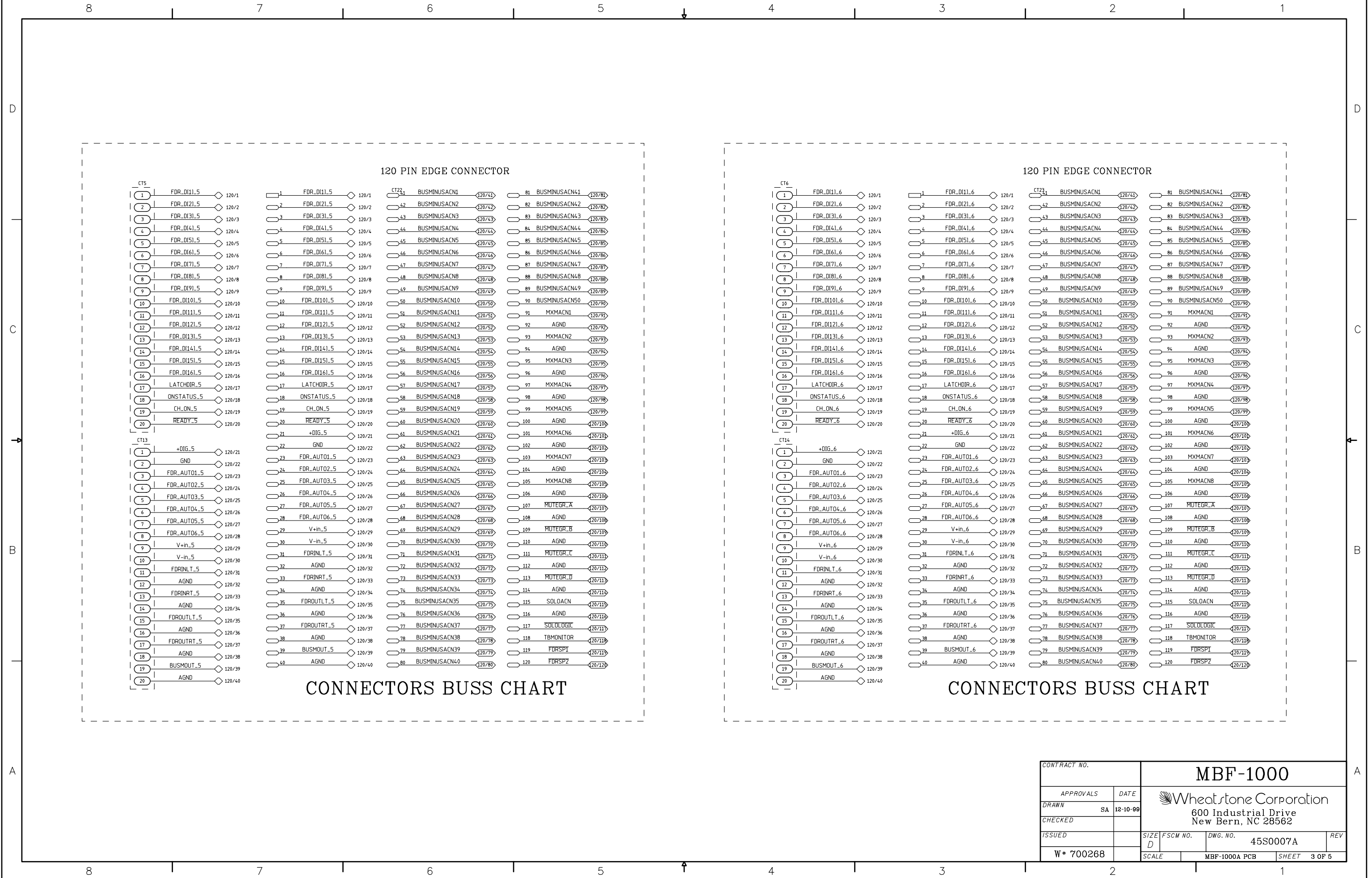



CONTRACT NO.		MBF-1000			
APPROVALS	DATE	<div>Wheatstone Corporation 600 Industrial Drive New Bern, NC 28562</div>			
DRAWN	SA 12-10-99				
CHECKED					
ISSUED		SIZE D	FSCM NO.	DWG. NO. 45S0007A	REV
W # 700268		SCALE	MBF-1000A PCB	SHEET	3 OF 5



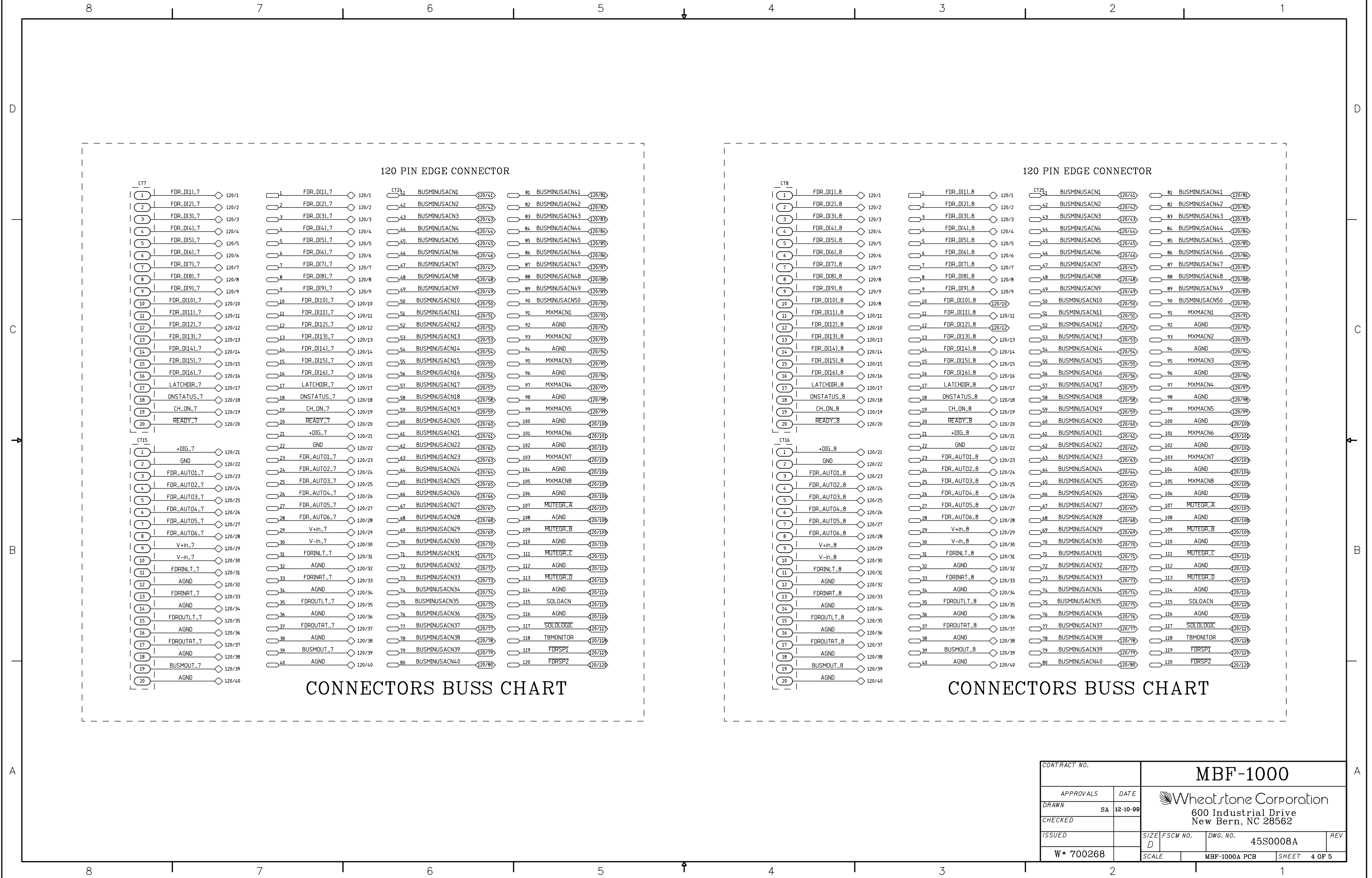

CONTRACT NO.		MBF-1000			
APPROVALS	DATE	<div>Wheatstone Corporation</div> <div>600 Industrial Drive</div> <div>New Bern, NC 28562</div>			
DRAWN	SA 12-10-99				
CHECKED					
ISSUED		SIZE D	FSCM NO.	DWG. NO. 45S0008A	REV
W # 700268		SCALE	MBF-1000A PCB		SHEET 4 OF 5



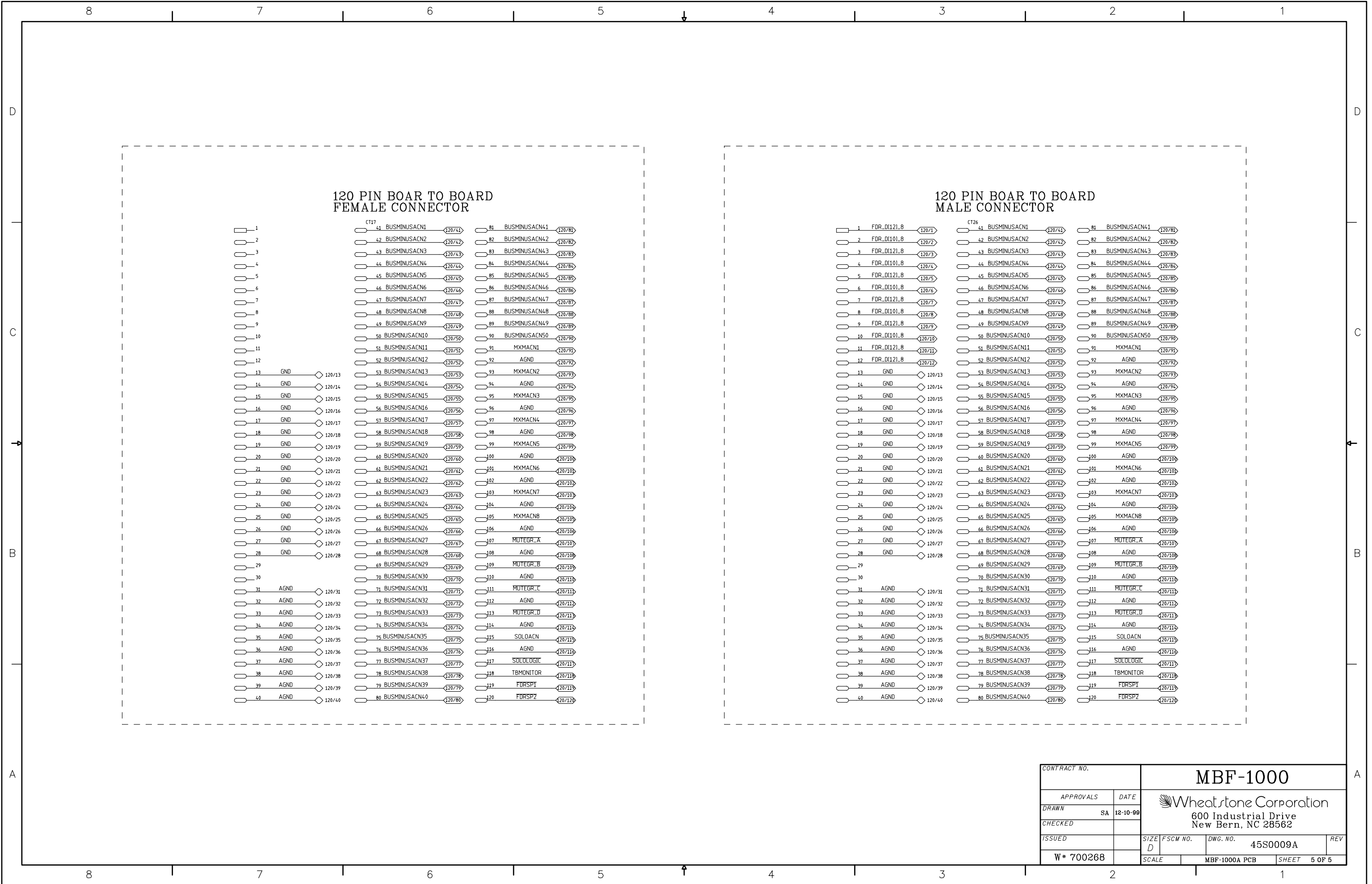



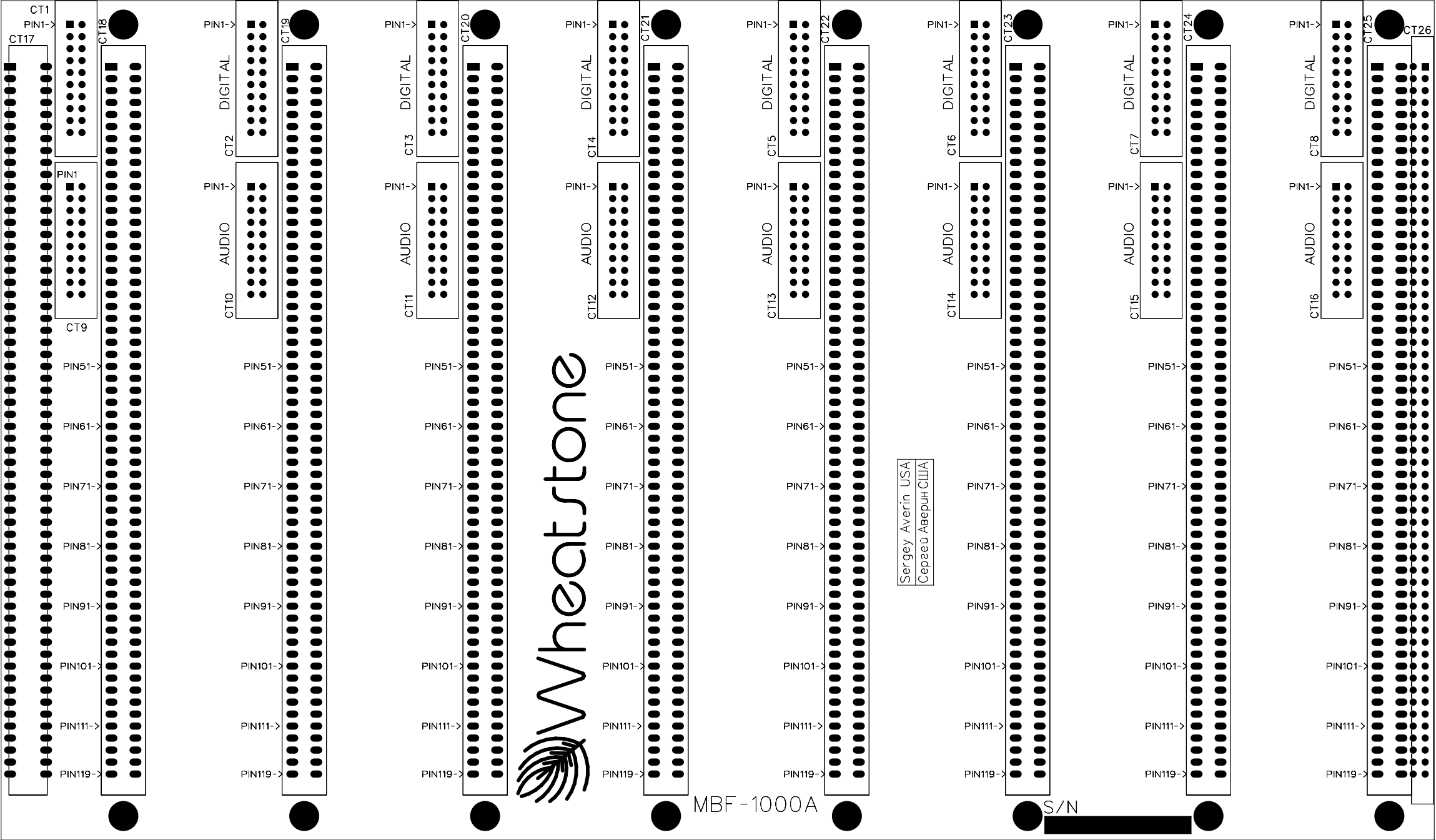



Pages 108 -113 have been deleted



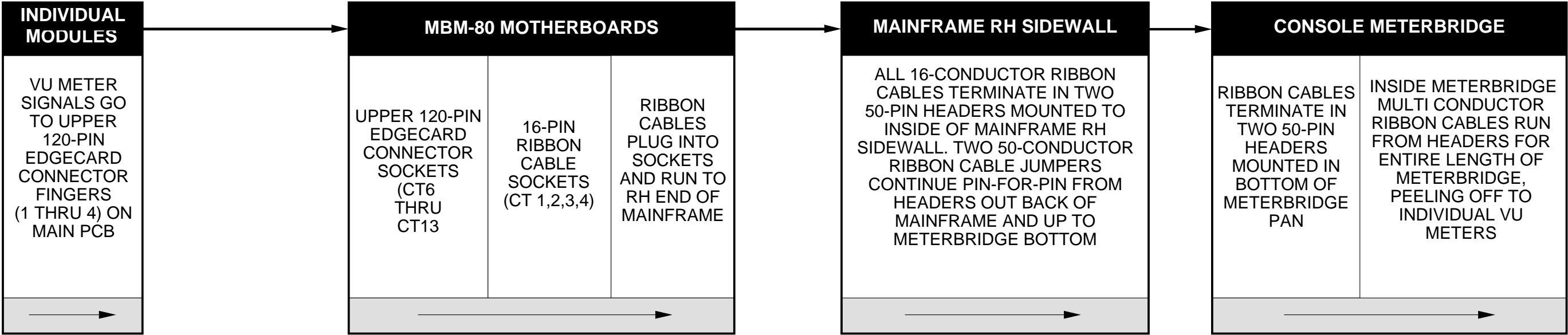

**120-PIN UPPER  
EDGE CARD CONNECTOR**

- SUBMASTER MODULES:**  
PIN 1: SUBMASTER LEFT  
PIN 2: SUBMASTER RIGHT  
PIN 3: SEND 1/ SEND 2  
PIN 4: MXM 1/ MXM 2
- STEREO MASTER MODULES:**  
PIN 1: STEREO MASTER LEFT  
PIN 2: STEREO MASTER RIGHT  
PIN 3: N/A  
PIN 4: N/A
- CONTROL ROOM MODULE:**  
PIN 1: CR LEFT (optional)  
PIN 2: CR RIGHT (optional)  
PIN 3: SOLO/CUE LEFT (feeds VO module)\*  
PIN 4: SOLO/CUE RIGHT (feeds VO module)\*
- STUDIO MODULE:**  
PIN 1: SC LEFT (optional)  
PIN 2: SC RIGHT (optional)
- VO MODULE:**  
PIN 1: SOLO/EXT LEFT  
PIN 2: SOLO/EXT RIGHT  
PIN 3: SOLO/CUE LEFT (from CR module)\*  
PIN 4: SOLO/CUE RIGHT (from CR module)\*

\*CR feeds Solo/Cue signal to VO module via motherboard 16-pin ribbon cable sockets

**MOTHERBOARD CONNECTIONS**  
**120-PIN TO 16-PIN CONNECTOR SOCKETS**  
Each 16-pin ribbon cable socket accepts signals from TWO 120-pin edgecard connectors

- EVEN numbered 120-pin connectors (CT6,8,10,12):**  
120-Pin #1 goes to 16-Pin #2  
120-Pin #2 goes to 16-Pin #4  
120-Pin #3 goes to 16-Pin #6  
120-Pin #4 goes to 16-Pin #8
- ODD numbered 120-pin connectors (CT7,9,11,13):**  
120-Pin #1 goes to 16-Pin #10  
120-Pin #2 goes to 16-Pin #12  
120-Pin #3 goes to 16-Pin #14  
120-Pin #4 goes to 16-Pin #16

**16-PIN CONNECTOR SOCKETS:**  
all odd-numbered pins are audio ground

**MAINFRAME METER WIRING**

Wheatstone TV-80 Audio Console		
9-23-98	 Wheatstone Corporation 600 Industrial Drive New Bern, NC. 28562	
Sheet 1 of 1		
	SCHEMATIC	



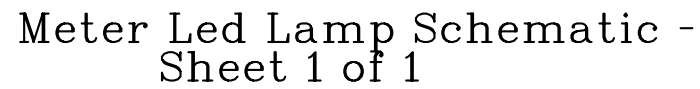



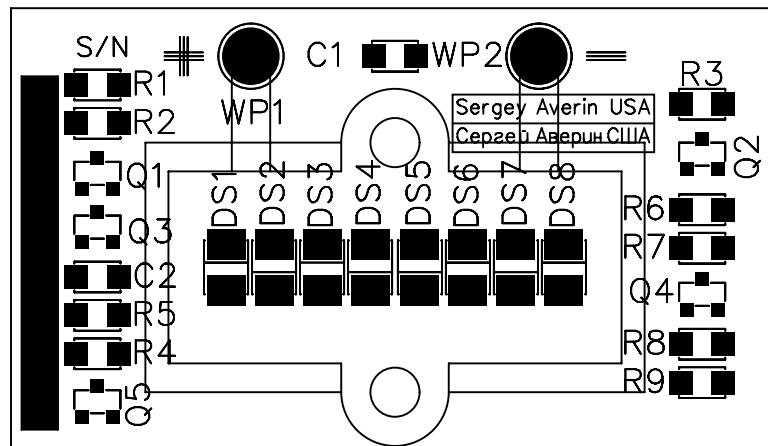



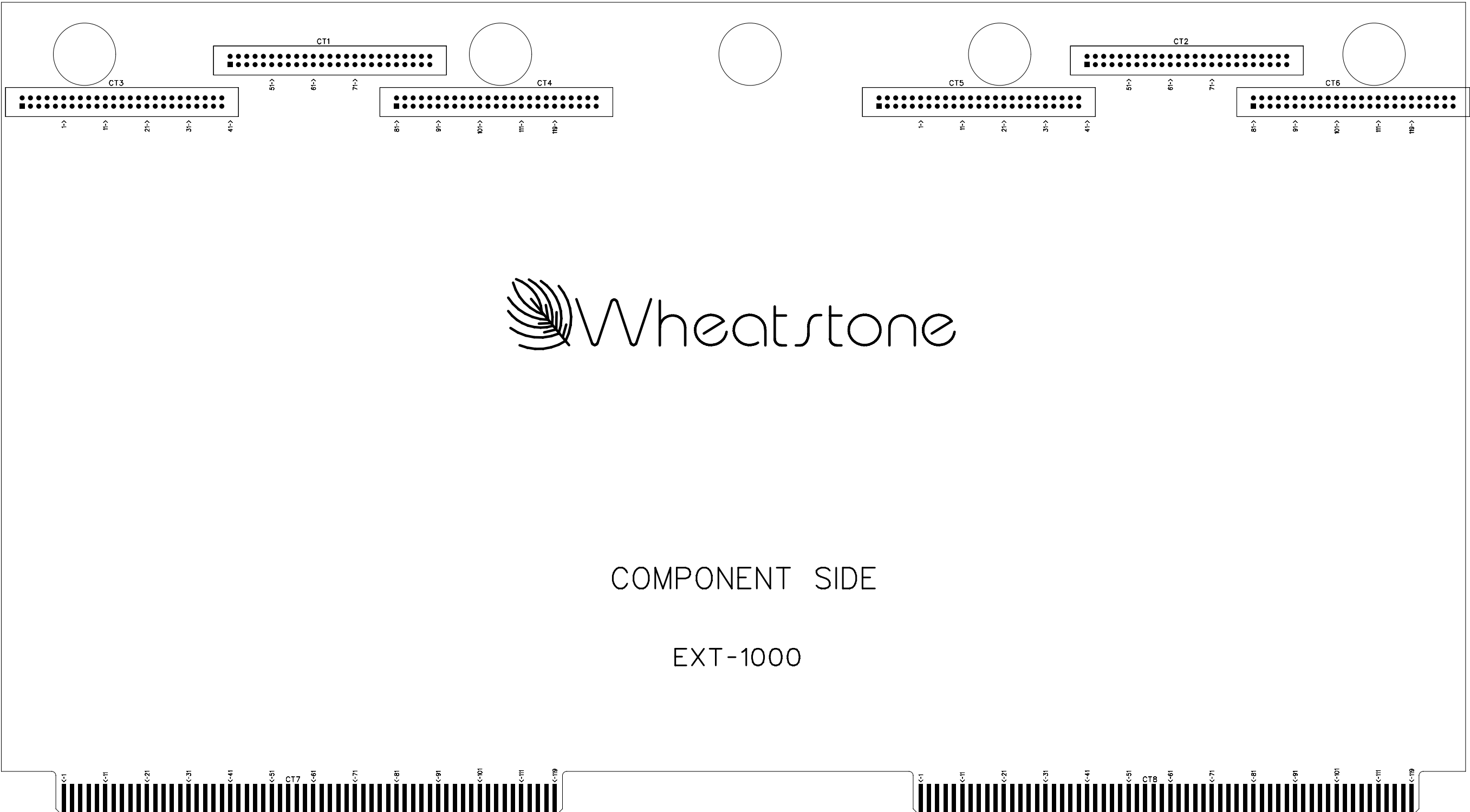







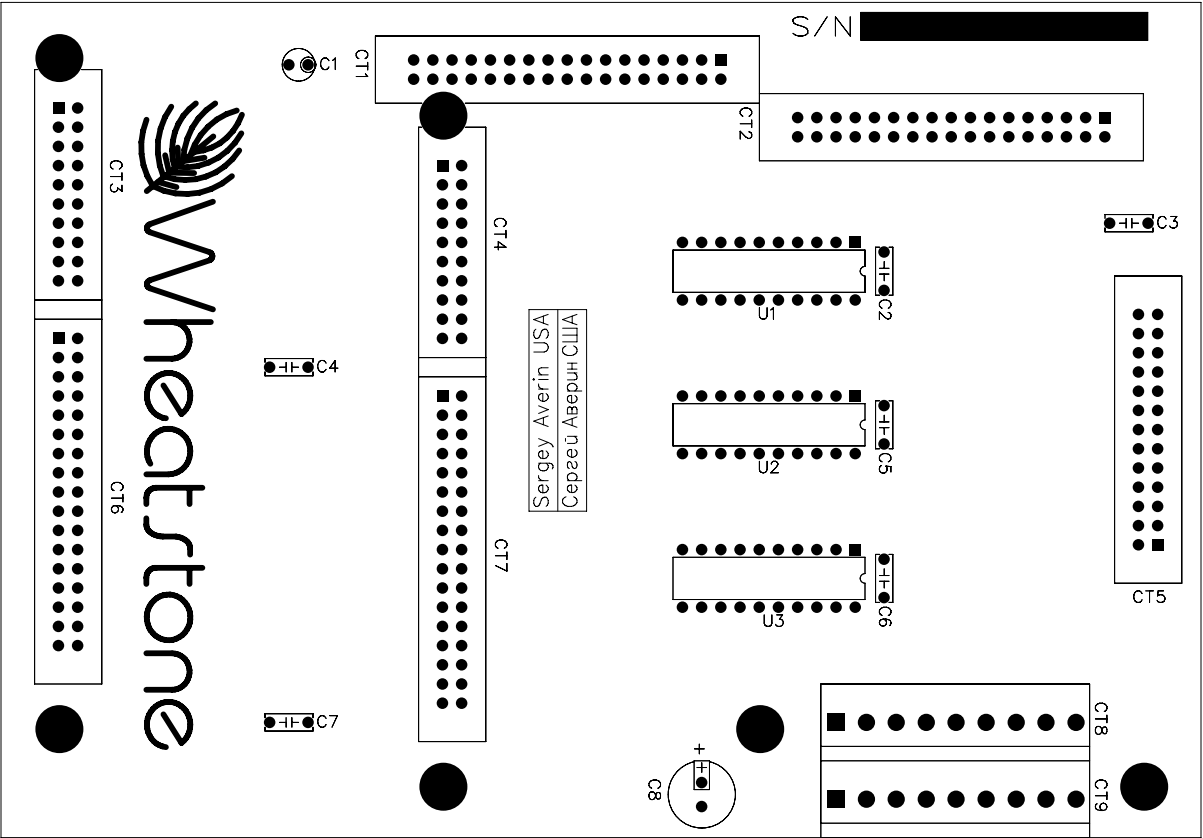



74HC08  
IC PINOUT  
VIEWED FROM ABOVE  
(COMPONENT SIDE)

74HC04  
IC PINOUT  
VIEWED FROM ABOVE  
(COMPONENT SIDE)

74HC20  
IC PINOUT  
VIEWED FROM ABOVE  
(COMPONENT SIDE)

74C922  
IC PINOUT  
VIEWED FROM ABOVE  
(COMPONENT SIDE)

74HC688  
IC PINOUT  
VIEWED FROM ABOVE  
(COMPONENT SIDE)

74HC138  
IC PINOUT  
VIEWED FROM ABOVE  
(COMPONENT SIDE)

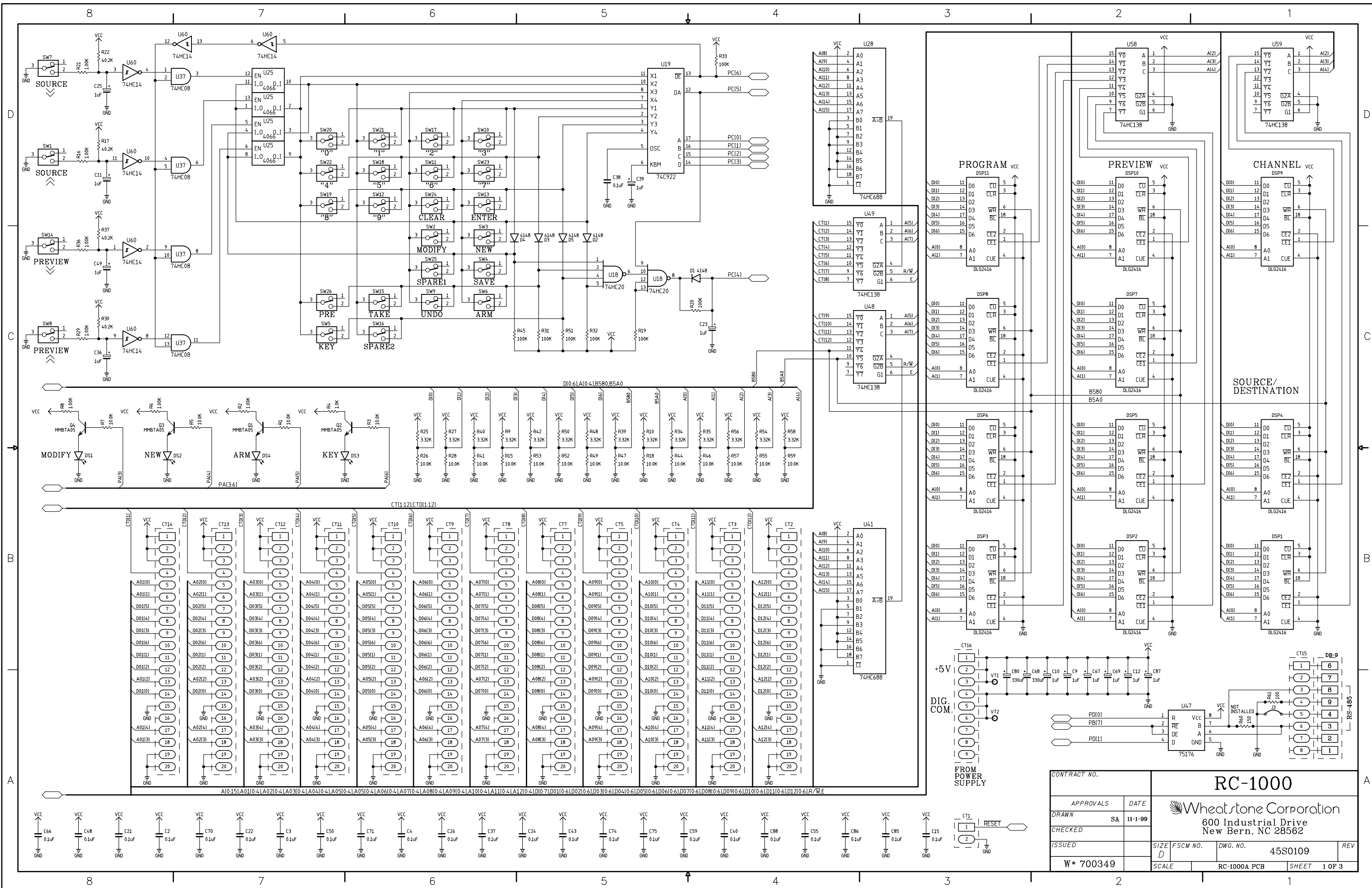

CONTRACT NO.

APPROVALS

DATE

DRAWN

CHECKED

ISSUED

W# 700349

SA

11-1-99

Wheatstone Corporation

600 Industrial Drive

New Bern, NC 28562

SIZE

FSCM NO.

DWG. NO.

45S0109

SCALE

RC-1000A PCB

SHEET

1 OF 3

REV

RC-1000 Router Controller Schematic - Sheet 1 of 3







74ABT125  
IC PINOUT  
VIEWED FROM ABOVE  
(COMPONENT SIDE)

1

10E

VCC

10

2

1A

40E

13

3

1Y

4A

22

4

20E

4Y

21

5

2A

30E

20

6

2Y

3A

21

7

VSS

3Y

10

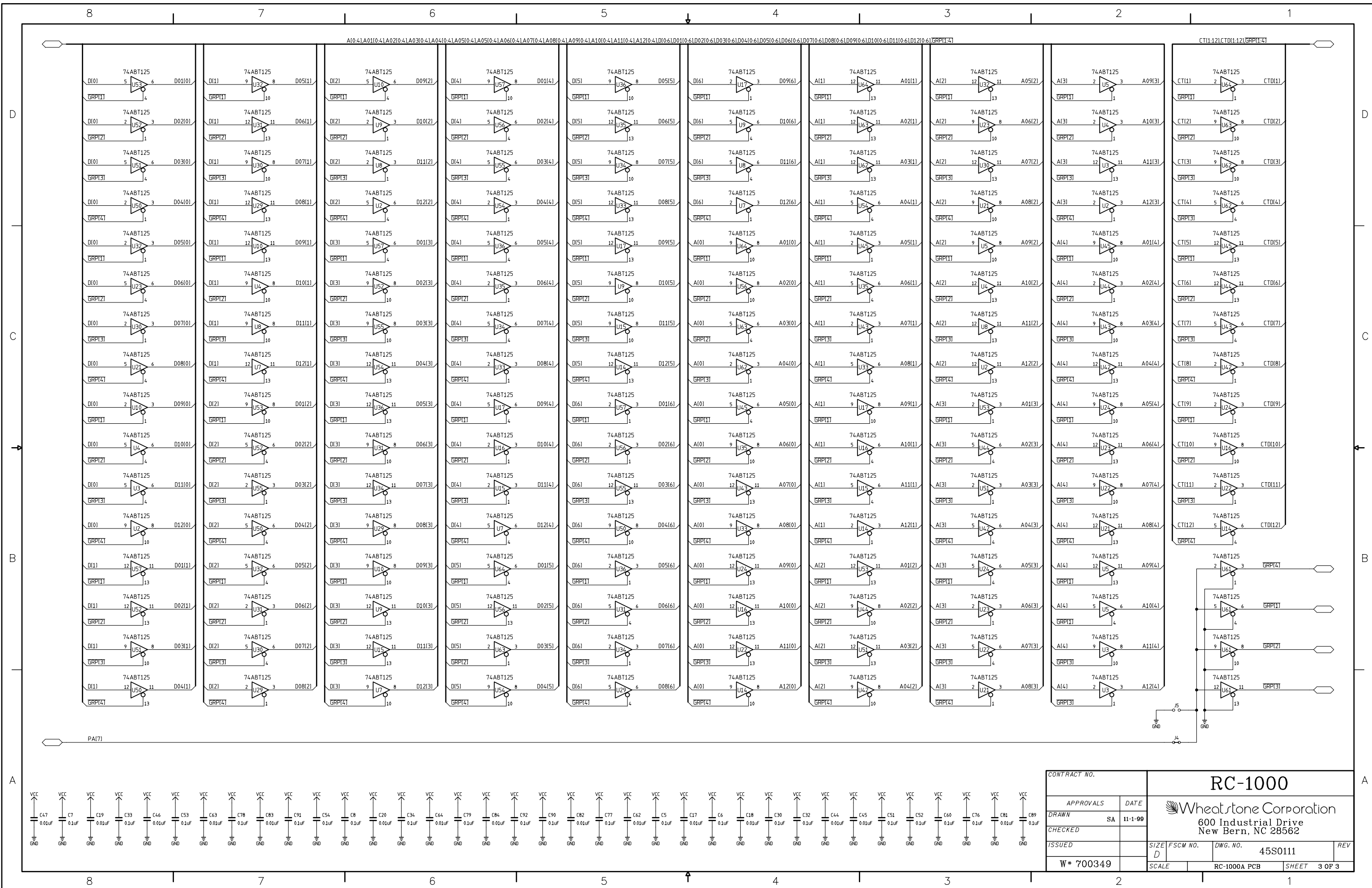

CONTRACT NO.		RC-1000		
APPROVALS	DATE	<div>Wheatstone Corporation</div> <div>600 Industrial Drive</div> <div>New Bern, NC 28562</div>		
DRAWN	SA 11-1-99			
CHECKED				
ISSUED		SIZE D	FSCM NO.	DWG. NO. 45S0111
W* 700349		SCALE	RC-1000A PCB	SHEET 3 OF 3



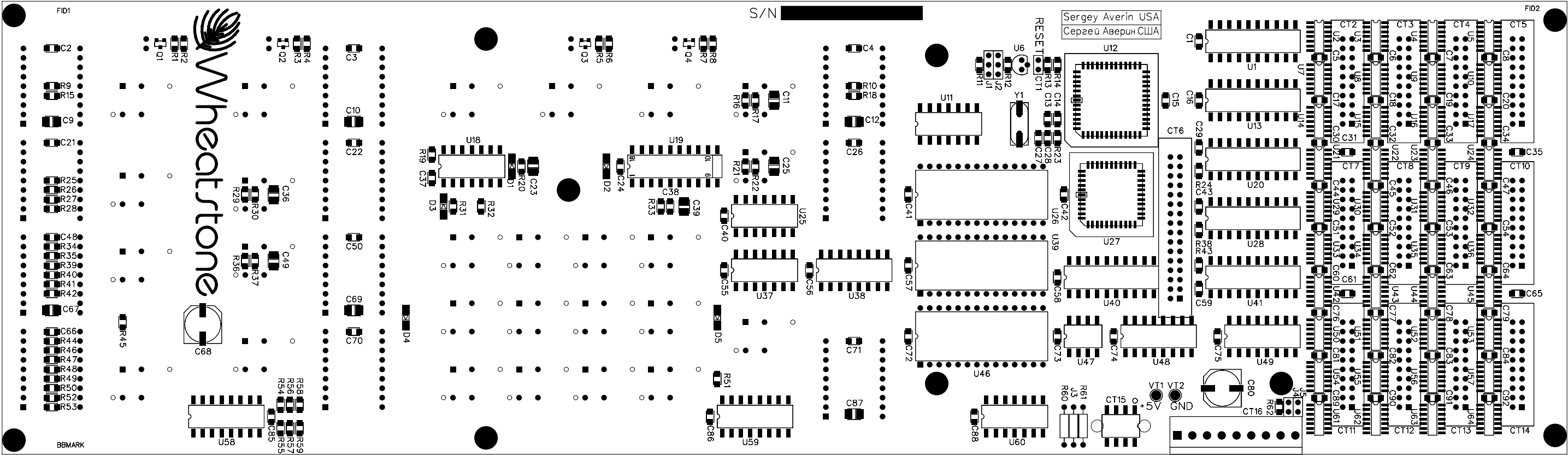



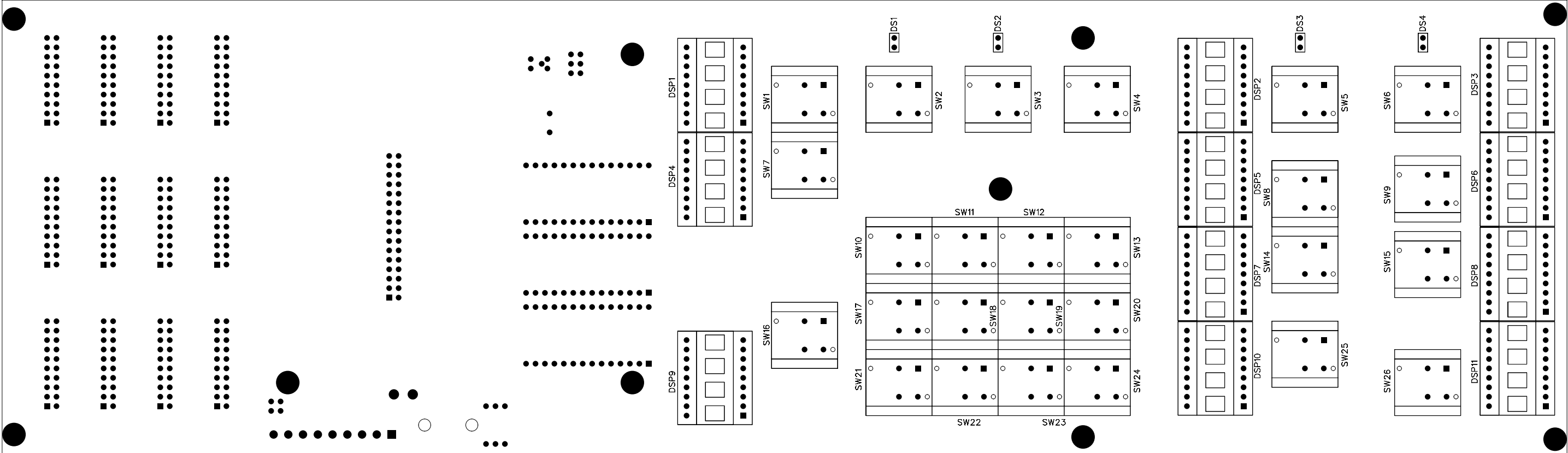







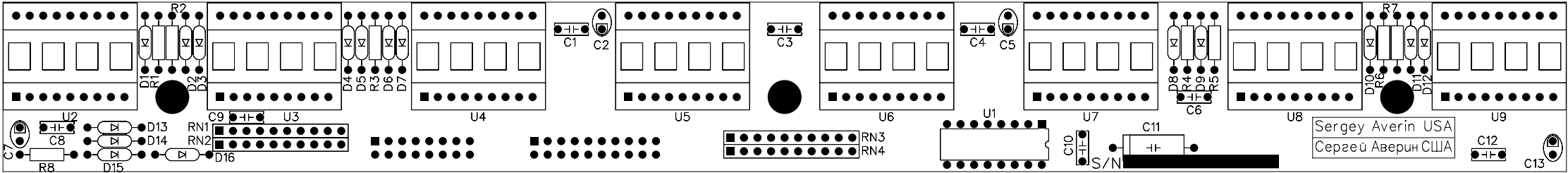







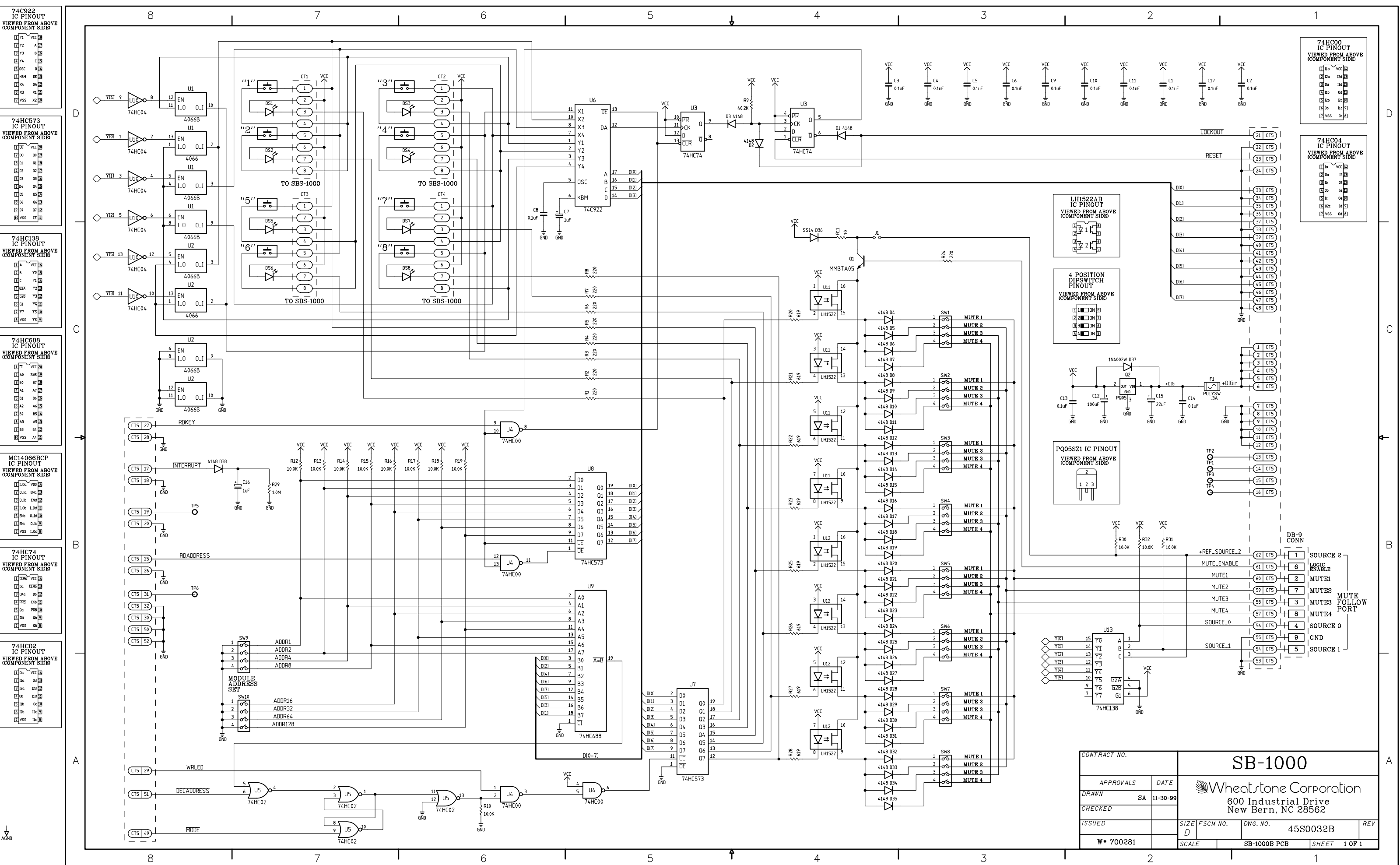

SB-1000 Smart Button Schematic - Sheet 1 of 1



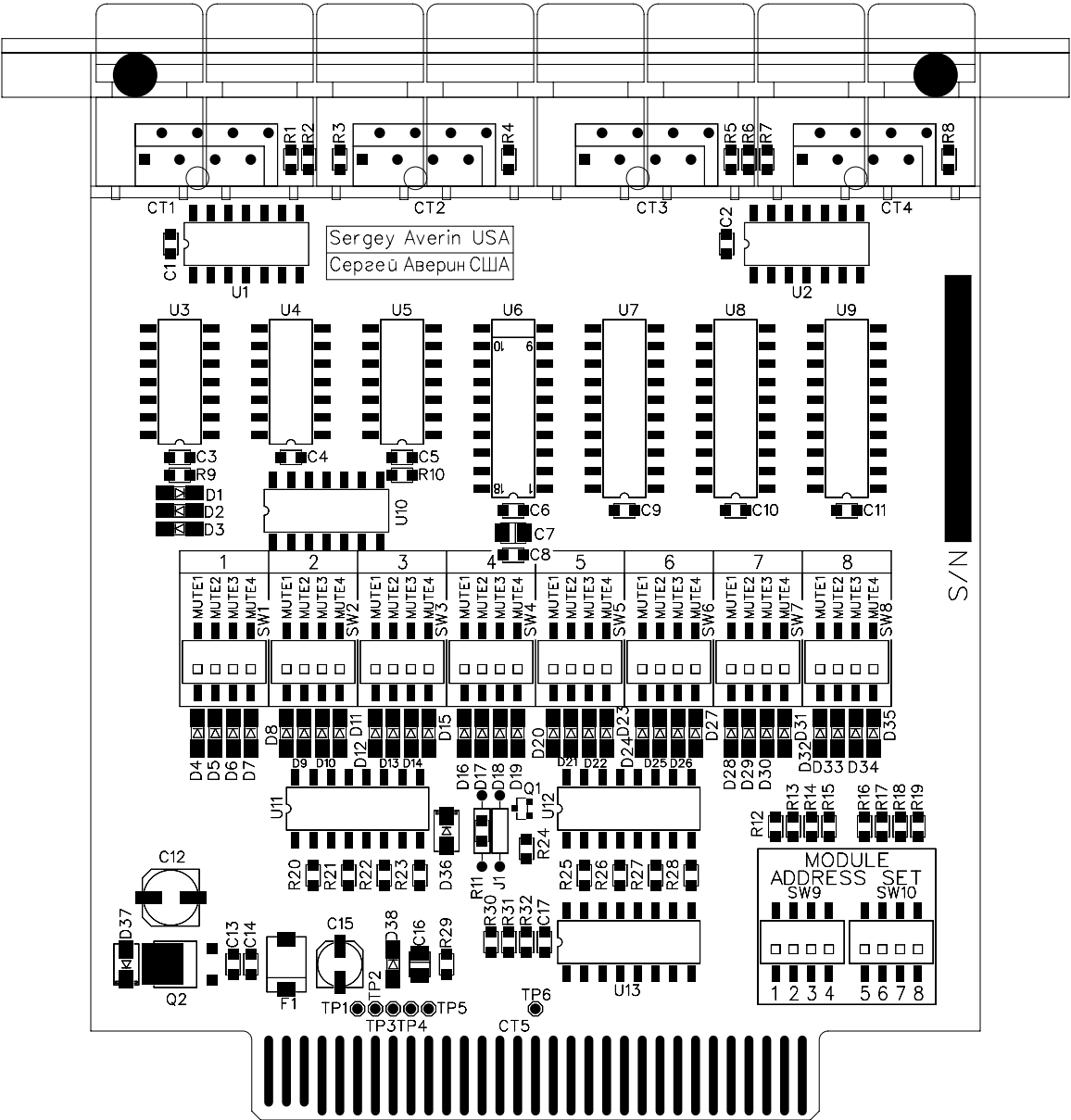
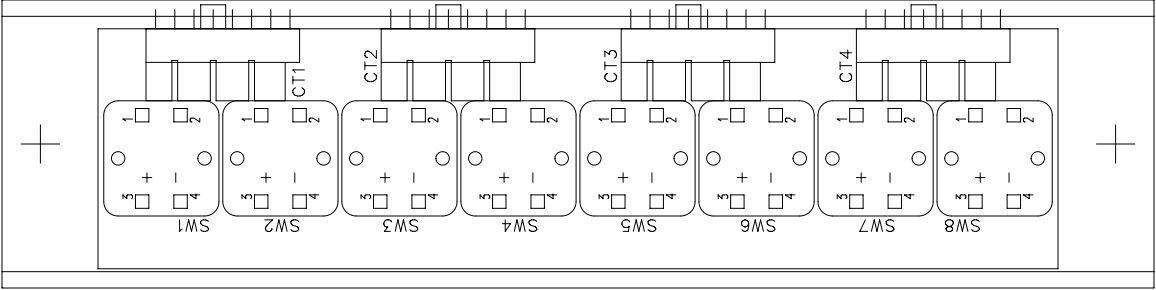



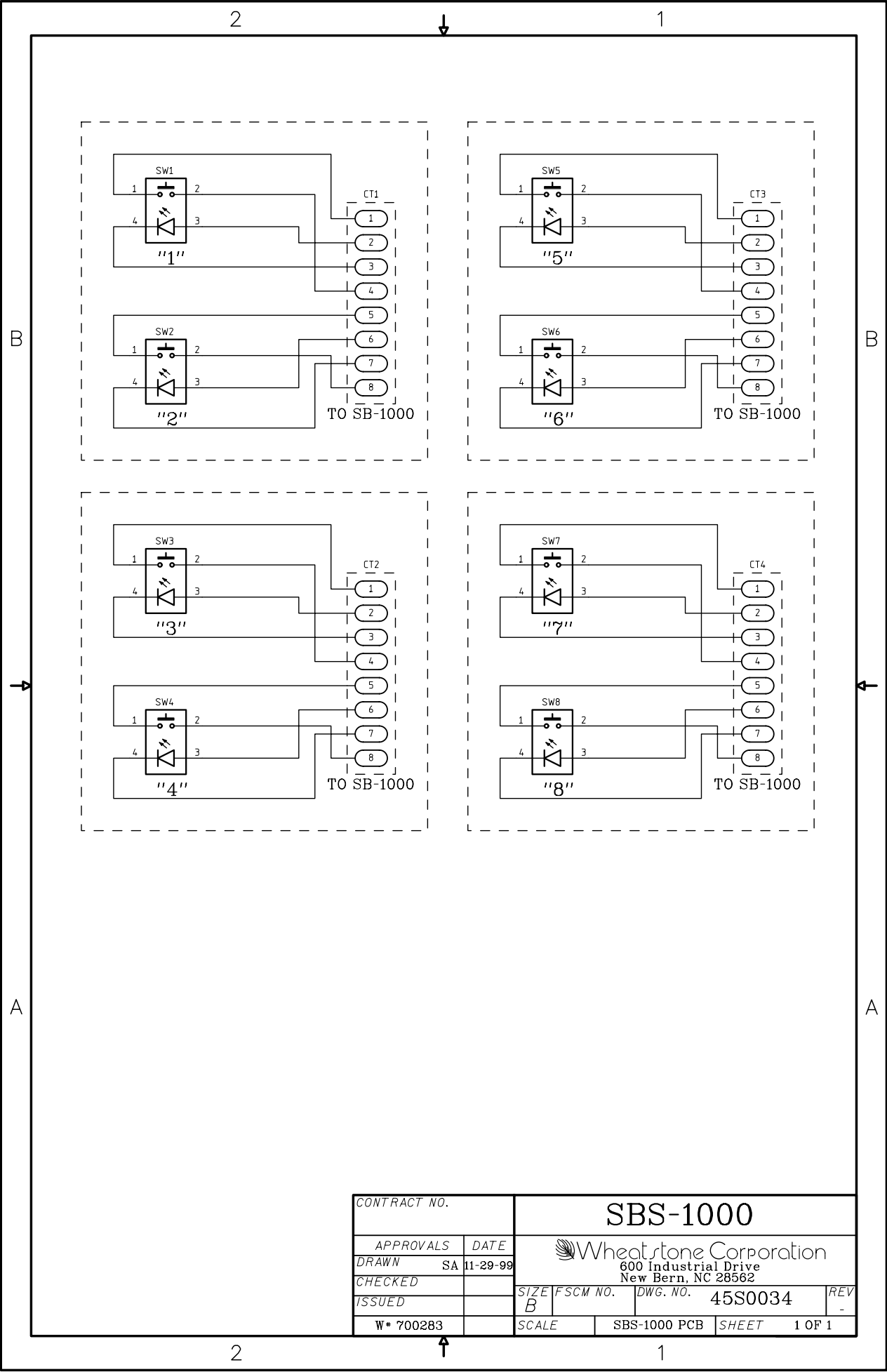

CONTRACT NO.

SBS-1000

APPROVALS

DATE

Wheatstone Corporation

600 Industrial Drive

New Bern, NC 28562

DRAWN

SA

11-29-99

SIZE

FSCM NO.

DWG. NO.

45S0034

REV

-

CHECKED

ISSUED

W\* 700283

SCALE

SBS-1000 PCB

SHEET

1 OF 1

SBS-1000 Switch Card Schematic - Sheet 1 of 1



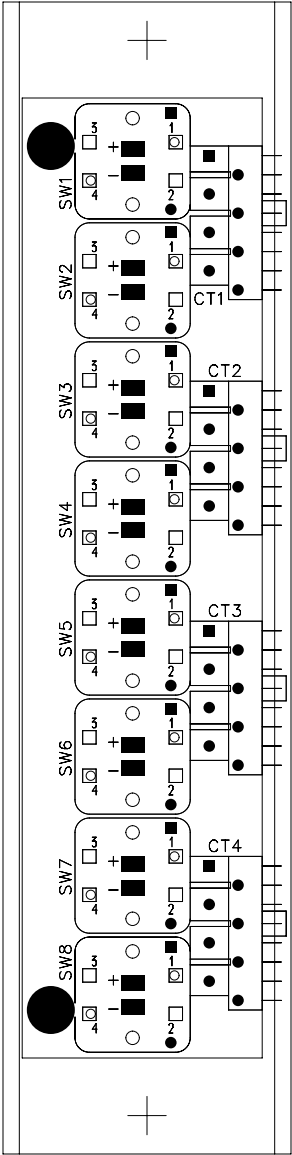







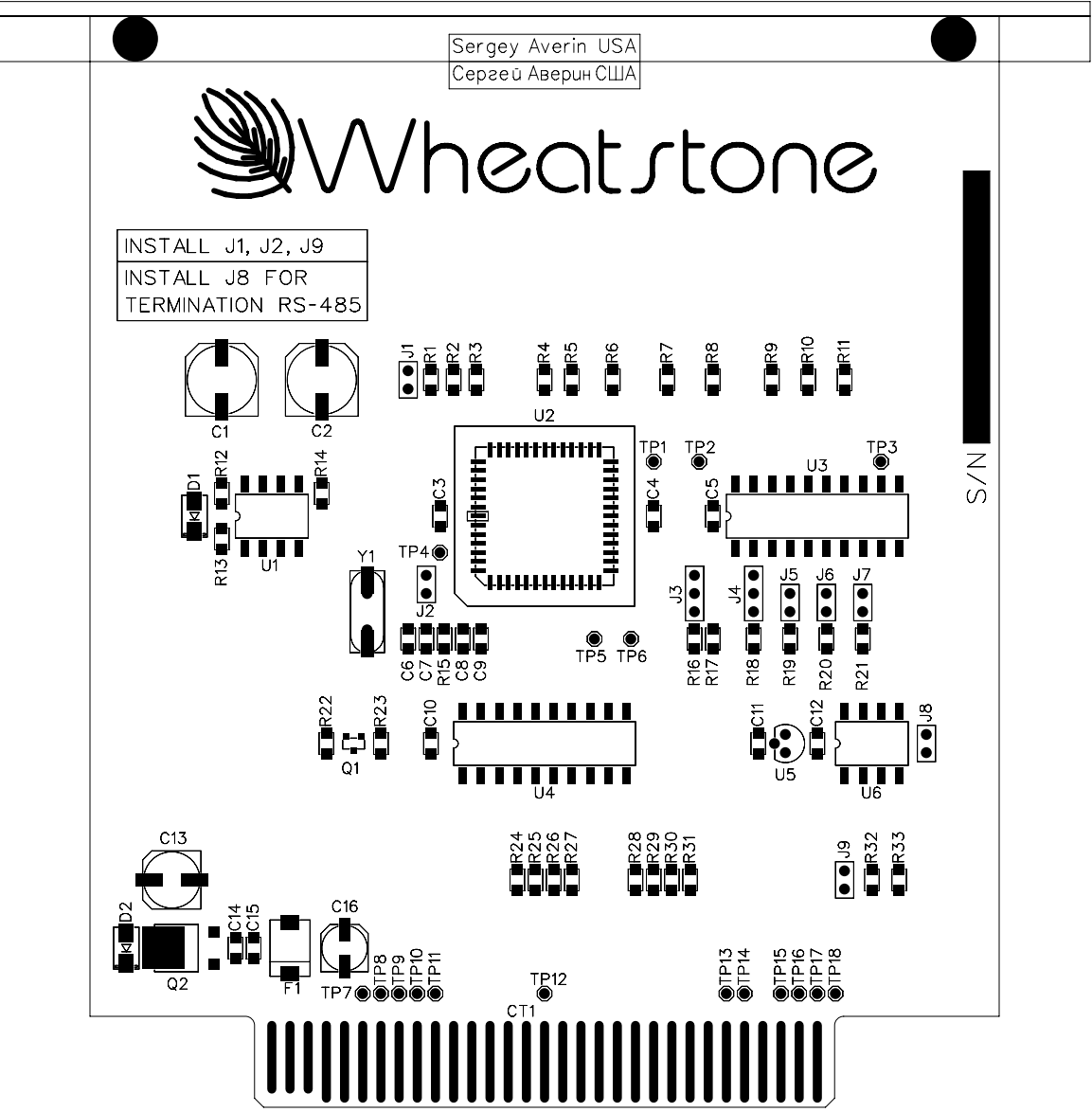
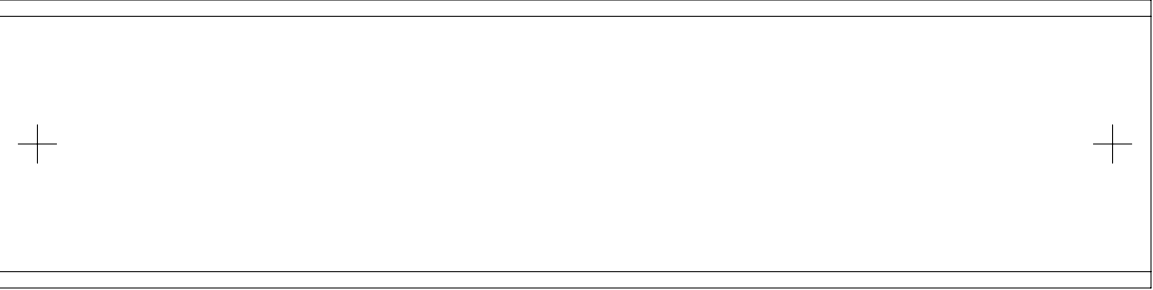



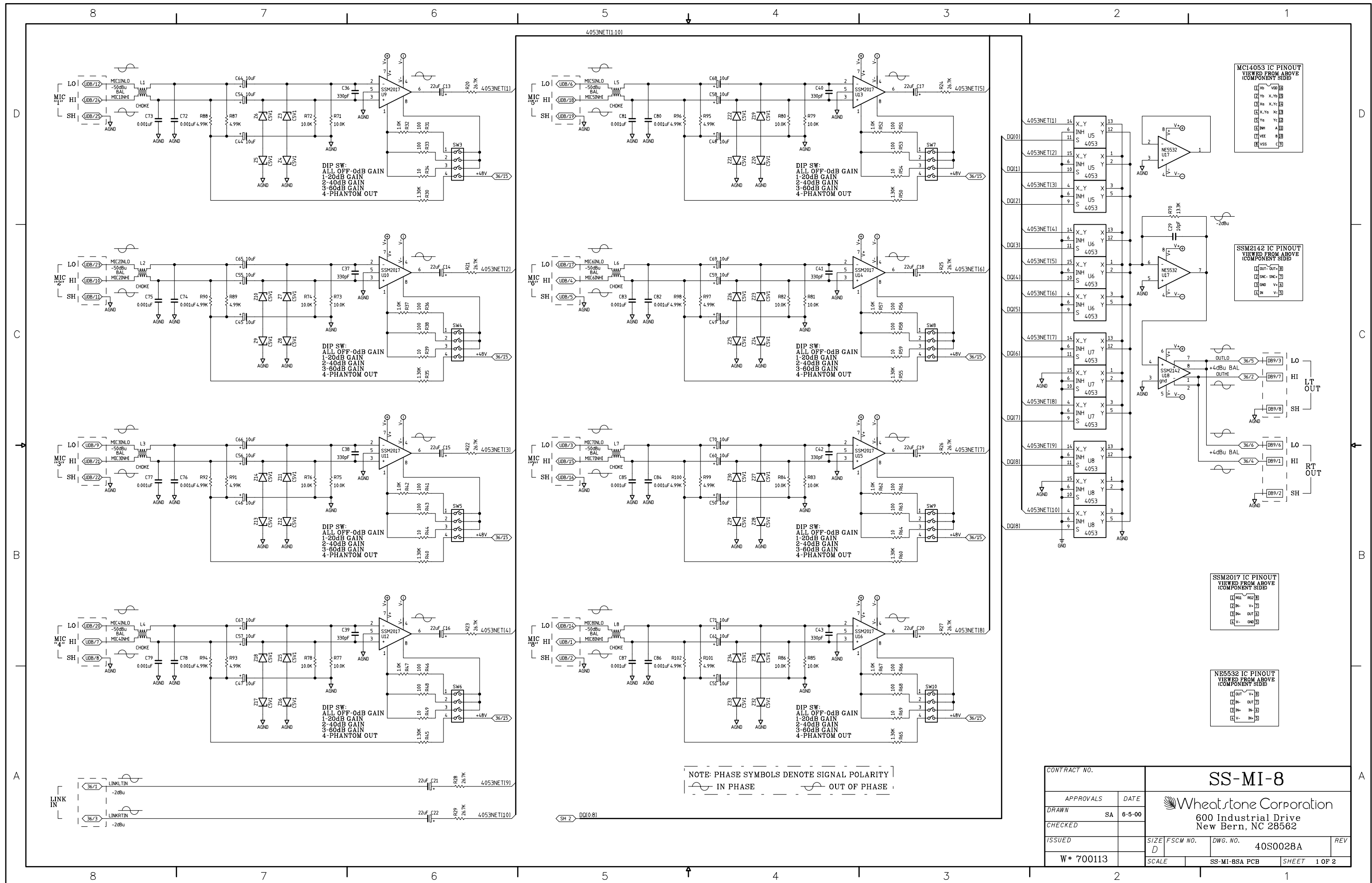



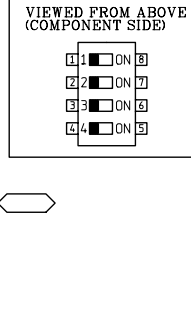
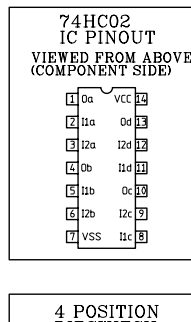
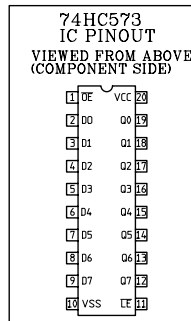
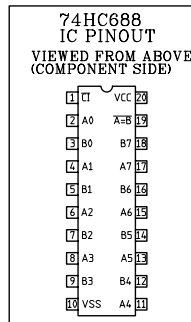
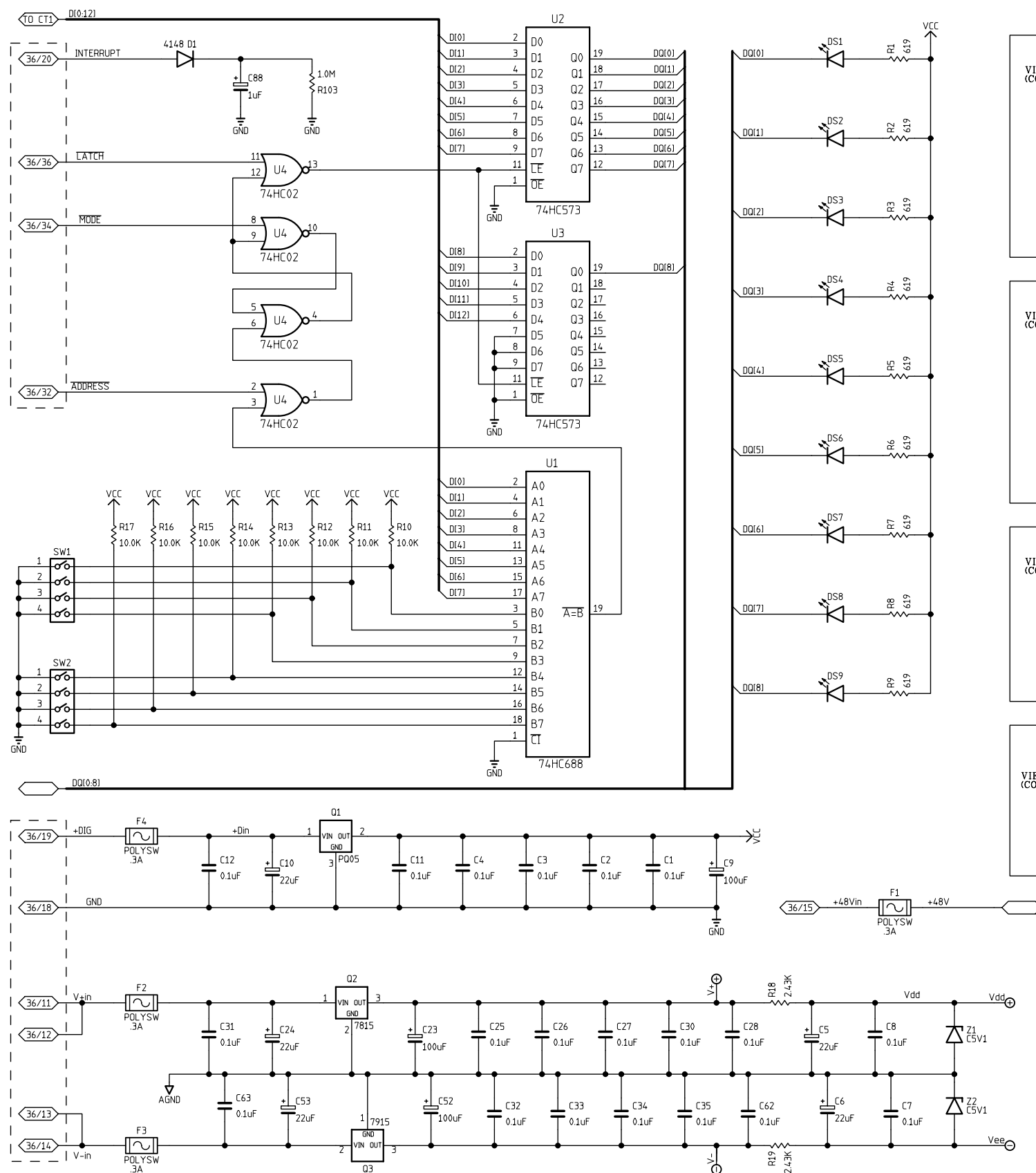

## CONNECTORS BUSS CHART

36 PIN EDGE CONNECTOR		
CT1		
1	LINKLTIN	36/1
2	OUTH1	36/2
3	LINKRTIN	36/3
4	OUTH1	36/4
5	OUTLO	36/5
6	OUTLO	36/6
7	AGND	36/7
8	AGND	36/8
9	AGND	36/9
10	AGND	36/10
11	V+in	36/11
12	V+in	36/12
13	V-in	36/13
14	V-in	36/14
15	+48Vin	36/15
16	36Edge16	36/16
17	STEREO	36/17
18	GND	36/18
19	+DIG	36/19
20	INTERRUPT	36/20
21	DI(0)	36/21
22	DI(8)	36/22
23	DI(1)	36/23
24	DI(9)	36/24
25	DI(2)	36/25
26	DI(10)	36/26
27	DI(3)	36/27
28	DI(11)	36/28
29	DI(4)	36/29
30	DI(12)	36/30
31	DI(5)	36/31
32	ADDRESS	36/32
33	DI(6)	36/33
34	MODE	36/34
35	DI(7)	36/35
36	LATCH	36/36

DB-25 PIN UPPER DALE CONNECTOR		
UDB/1		CT2
UDB/1	MIC8INH1	1
UDB/2	AGND	2
UDB/3	MIC7INLO	3
UDB/4	MIC6INH1	4
UDB/5	AGND	5
UDB/6	MIC5INLO	6
UDB/7	MIC4INH1	7
UDB/8	AGND	8
UDB/9	MIC3INLO	9
UDB/10	MIC2INH1	10
UDB/11	AGND	11
UDB/12	MIC1INLO	12
UDB/13	AGND	13
UDB/14	MIC8INLO	14
UDB/15	MIC7INH1	15
UDB/16	AGND	16
UDB/17	MIC6INLO	17
UDB/18	MIC5INH1	18
UDB/19	AGND	19
UDB/20	MIC4INLO	20
UDB/21	MIC3INH1	21
UDB/22	AGND	22
UDB/23	MIC2INLO	23
UDB/24	MIC1INH1	24
UDB/25	AGND	25

CONTRACT NO.		SS-MI-8	
APPROVALS	DATE	Wheatstone Corporation 600 Industrial Drive New Bern, NC 28562	
DRAWN	SA 6-5-00		
CHECKED		SIZE	FSCM NO.
ISSUED		DWG. NO.	40S0024A
W* 700113		SCALE	SS-MI-8SA PCB
		SHEET	2 OF 2



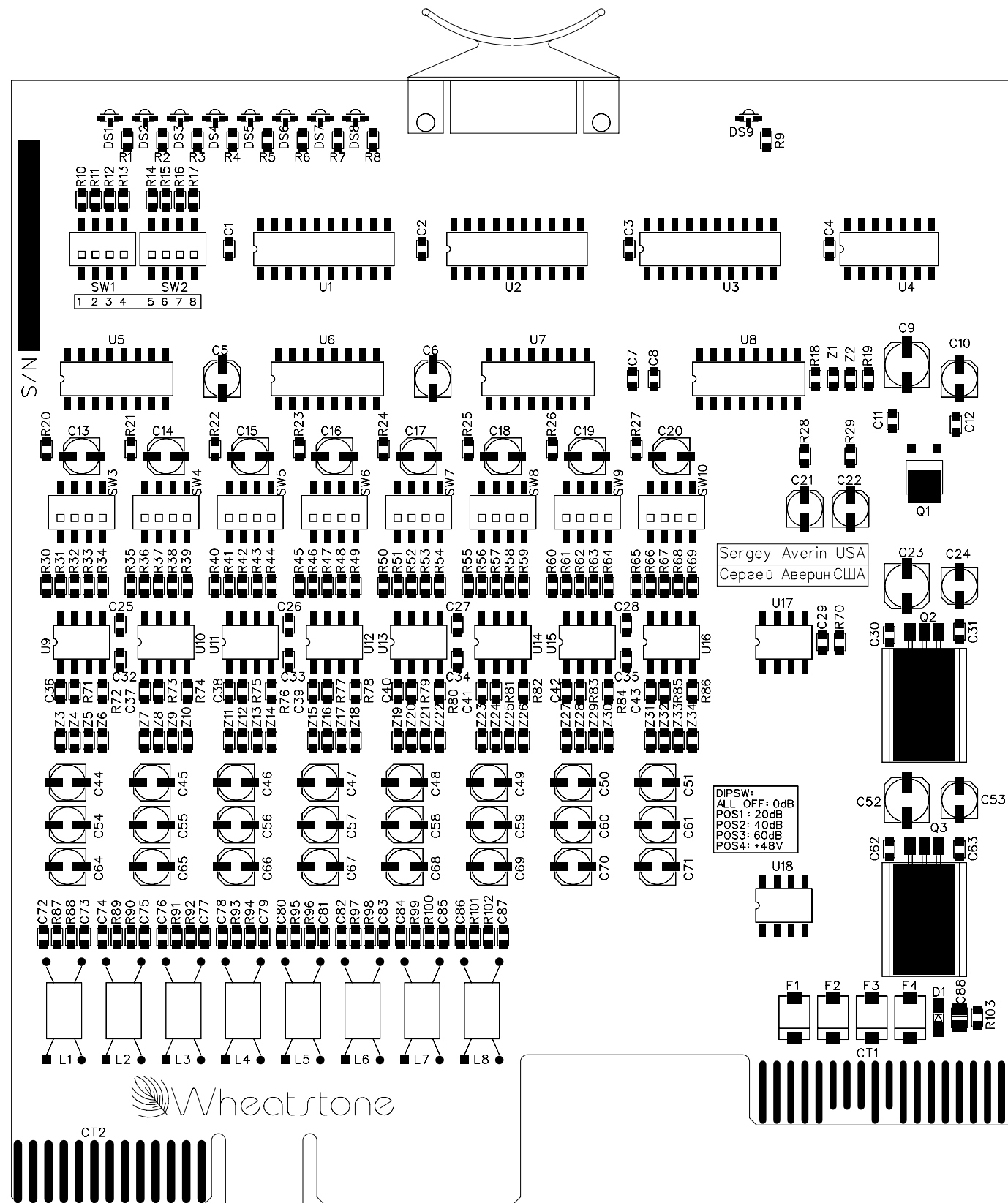



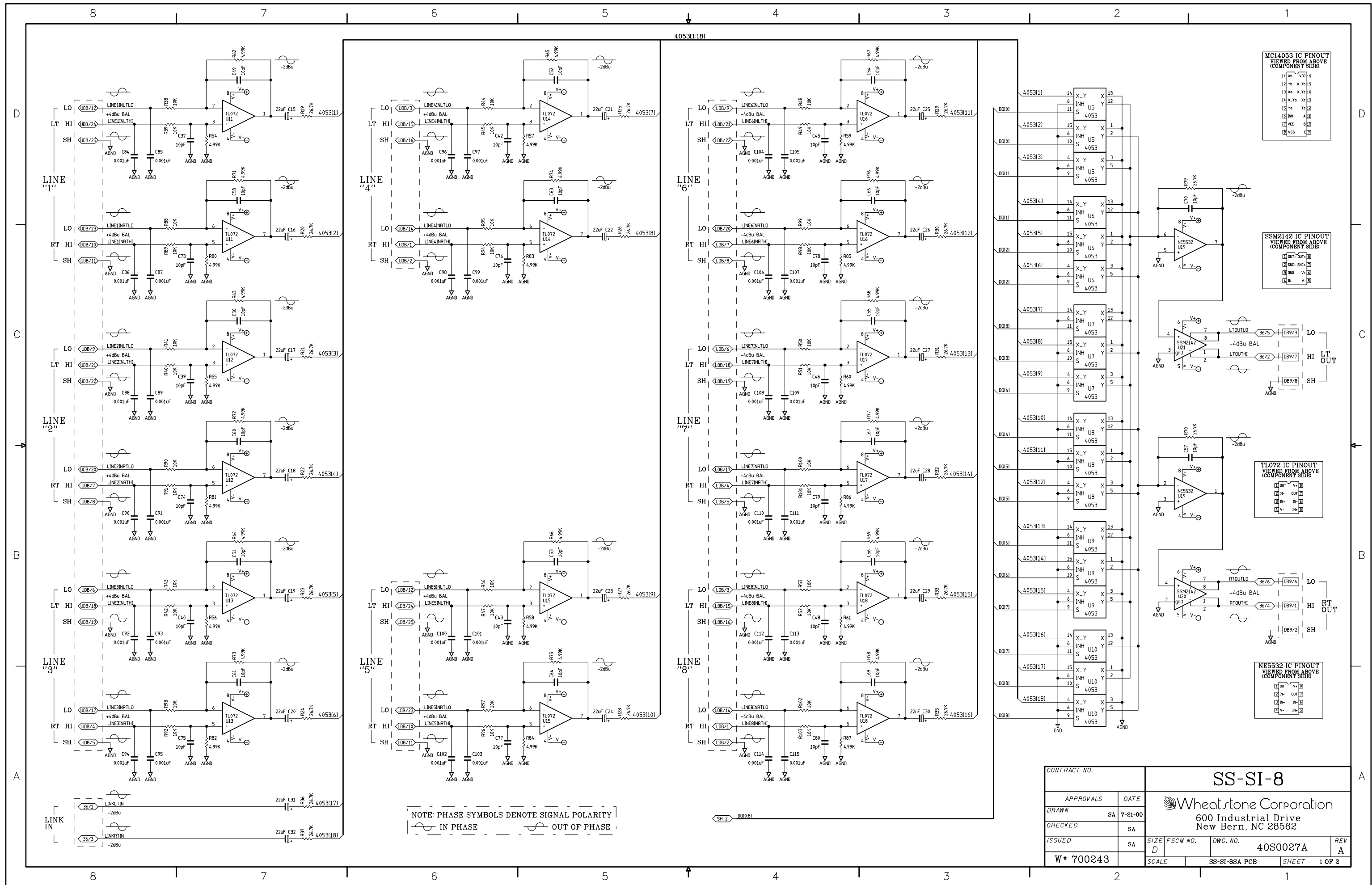

SS-SI-8 Smart Select Stereo Line Input Module Schematic - Sheet 1 of 2



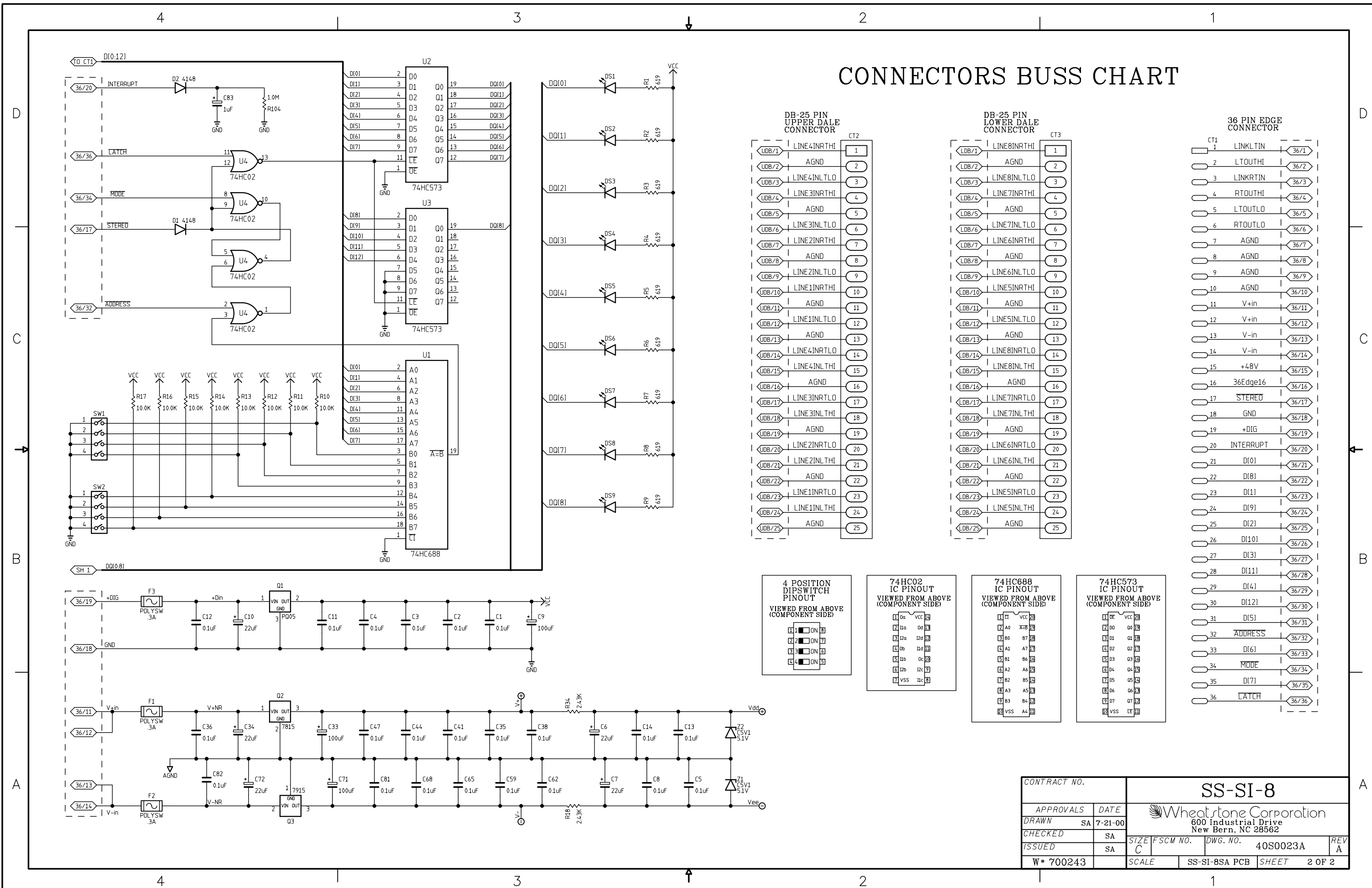

# CONNECTORS BUSS CHART

DB-25 PIN UPPER DALE CONNECTOR	
DB	CT2
UDB/1	LINE4INRTHI
UDB/2	AGND
UDB/3	LINE4INLTLO
UDB/4	LINE3INRTHI
UDB/5	AGND
UDB/6	LINE3INLTLO
UDB/7	LINE2INRTHI
UDB/8	AGND
UDB/9	LINE2INLTLO
UDB/10	LINE1INRTHI
UDB/11	AGND
UDB/12	LINE1INLTLO
UDB/13	AGND
UDB/14	LINE4INRTHI
UDB/15	LINE4INLTLO
UDB/16	AGND
UDB/17	LINE3INRTHI
UDB/18	AGND
UDB/19	AGND
UDB/20	LINE2INRTHI
UDB/21	AGND
UDB/22	AGND
UDB/23	LINE1INRTHI
UDB/24	AGND
UDB/25	AGND

DB-25 PIN LOWER DALE CONNECTOR	
DB	CT3
LDB/1	LINE8INRTHI
LDB/2	AGND
LDB/3	LINE8INLTLO
LDB/4	LINE7INRTHI
LDB/5	AGND
LDB/6	LINE7INLTLO
LDB/7	LINE6INRTHI
LDB/8	AGND
LDB/9	LINE6INLTLO
LDB/10	LINE5INRTHI
LDB/11	AGND
LDB/12	LINE5INLTLO
LDB/13	AGND
LDB/14	LINE8INRTHI
LDB/15	LINE8INLTLO
LDB/16	AGND
LDB/17	LINE7INRTHI
LDB/18	AGND
LDB/19	AGND
LDB/20	LINE6INRTHI
LDB/21	AGND
LDB/22	AGND
LDB/23	LINE5INRTHI
LDB/24	AGND
LDB/25	AGND

36 PIN EDGE CONNECTOR	
CT1	CT3
1	LINKLTIN
2	LTOUTHI
3	LINKRTIN
4	RTOUTHI
5	LTOUTLO
6	RTOUTLO
7	AGND
8	AGND
9	AGND
10	AGND
11	V+in
12	V+in
13	V-in
14	V-in
15	+48V
16	36Edge16
17	STEREO
18	GND
19	+DIG
20	INTERRUPT
21	DI[0]
22	DI[8]
23	DI[1]
24	DI[9]
25	DI[2]
26	DI[10]
27	DI[3]
28	DI[11]
29	DI[4]
30	DI[12]
31	DI[5]
32	ADDRESS
33	DI[6]
34	MODE
35	DI[7]
36	LATCH

4 POSITION DIPSWITCH PINOUT  
VIEWED FROM ABOVE (COMPONENT SIDE)

1	ON	3
2	ON	2
3	ON	1
4	ON	4

74HC02 IC PINOUT  
VIEWED FROM ABOVE (COMPONENT SIDE)

1	VCC	14
2	A0	13
3	B0	12
4	A1	11
5	B1	10
6	A2	9
7	B2	8
8	A3	7
9	B3	6
10	VSS	5

74HC688 IC PINOUT  
VIEWED FROM ABOVE (COMPONENT SIDE)

1	VCC	20
2	A0	19
3	B0	18
4	A1	17
5	B1	16
6	A2	15
7	B2	14
8	A3	13
9	B3	12
10	VSS	11

74HC573 IC PINOUT  
VIEWED FROM ABOVE (COMPONENT SIDE)

1	VCC	20
2	D0	19
3	D1	18
4	D2	17
5	D3	16
6	D4	15
7	D5	14
8	D6	13
9	D7	12
10	VSS	11

CONTRACT NO.		SS-SI-8	
APPROVALS	DATE	Wheatstone Corporation	
DRAWN	SA 7-21-00	600 Industrial Drive	
CHECKED	SA	New Bern, NC 28562	
ISSUED	SA	SIZE FSCM NO.	DWG. NO. 40S0023A
W # 700243		SCALE	SS-SI-8SA PCB SHEET 2 OF 2



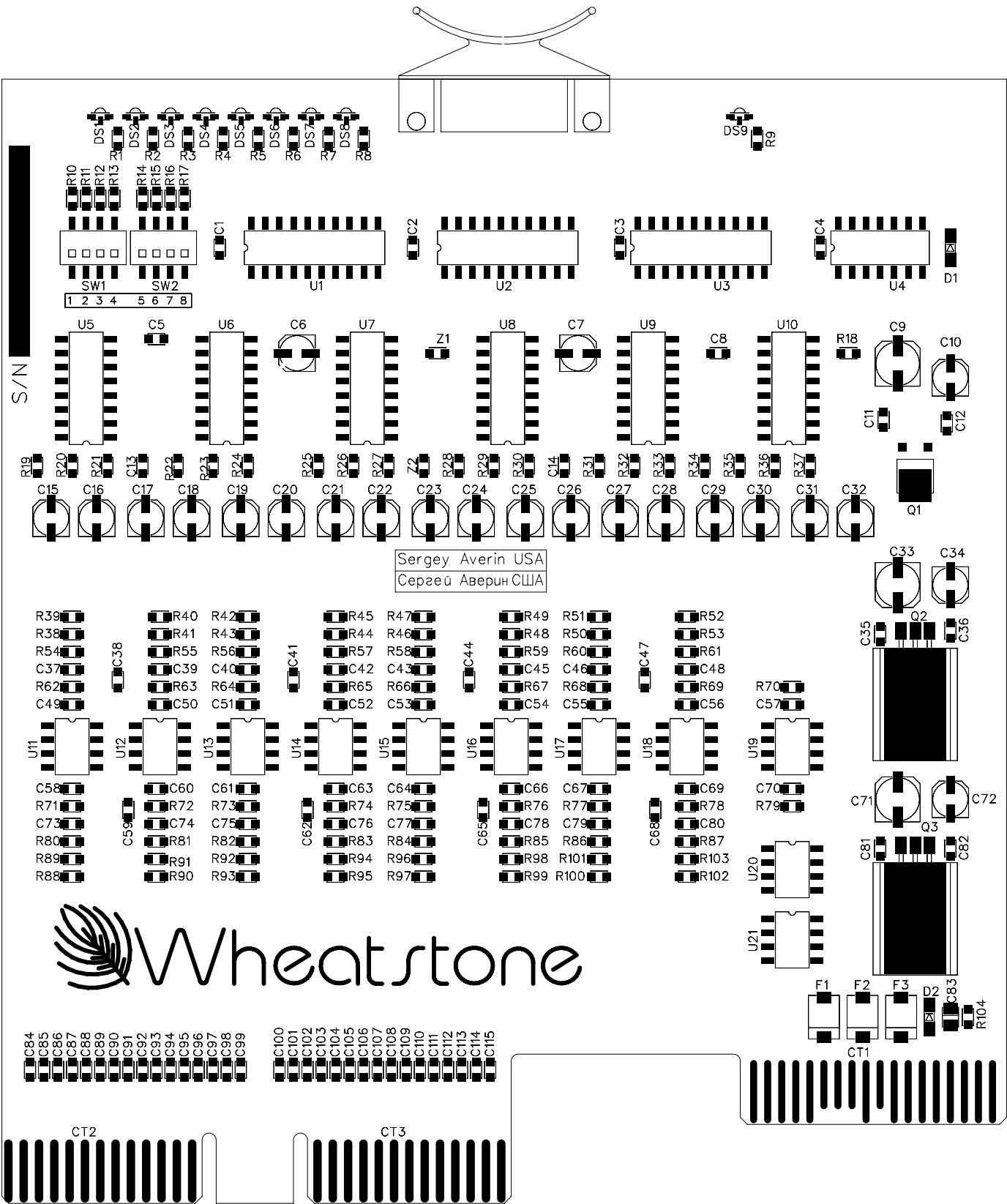



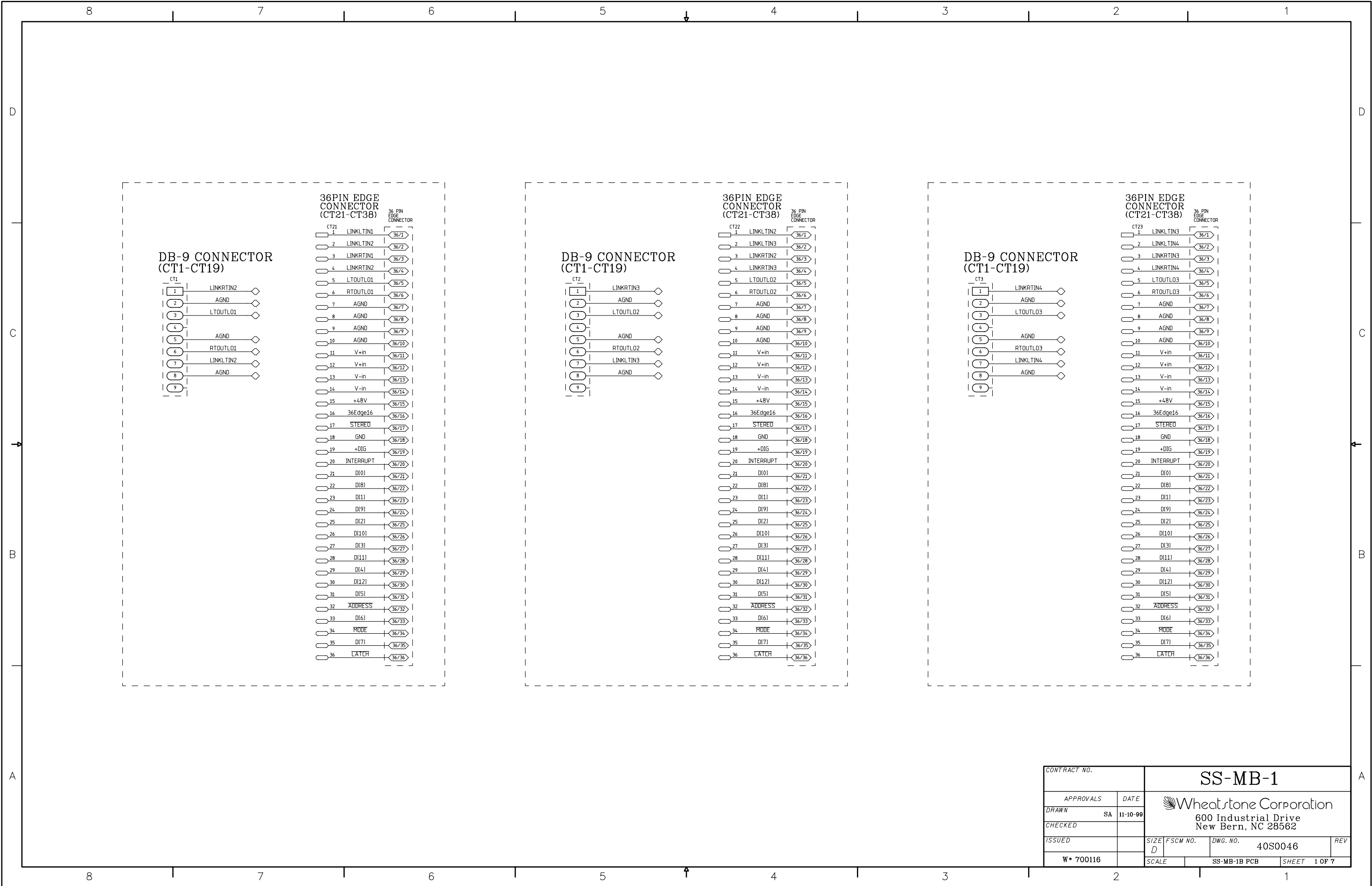

Smart Select Mother Board Schematic - Sheet 1 of 7



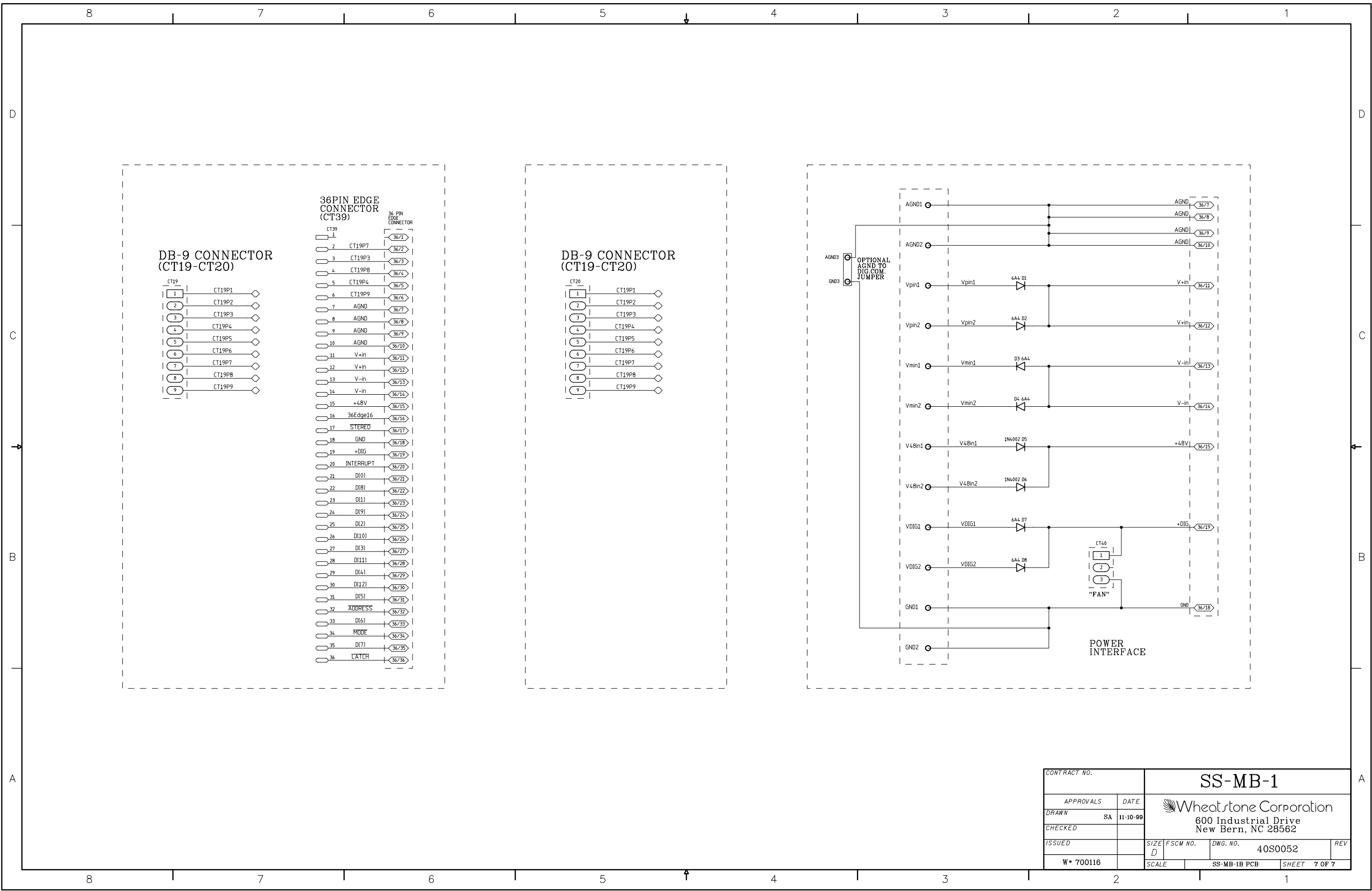

Smart Select Mother Board Schematic - Sheet 7 of 7



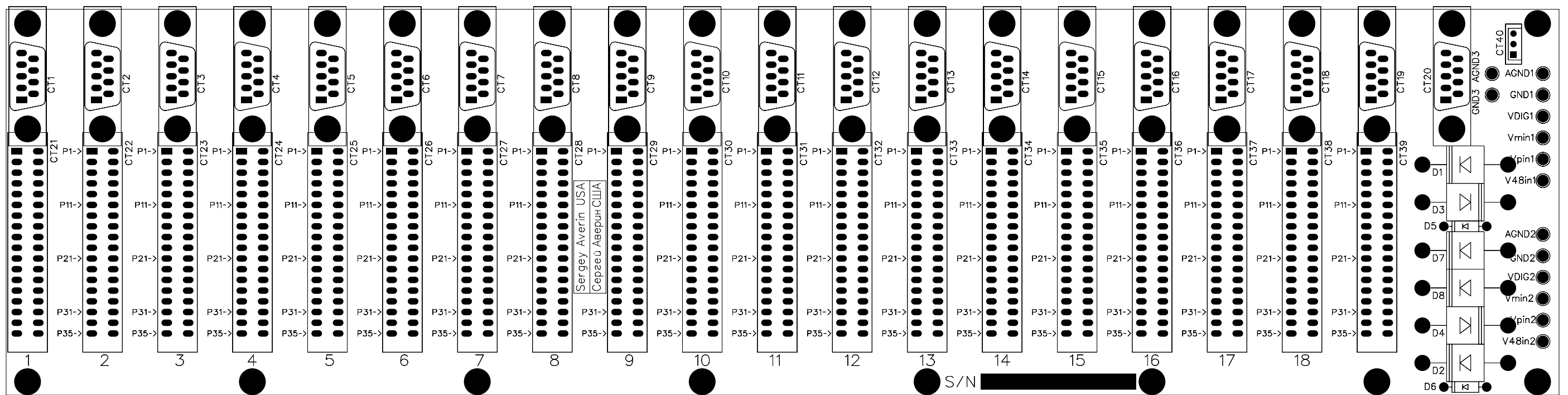









AUDIO CONTROLLI		
Wheatstone SMART SELECT Cage		
12-15-97	 Wheatstone Corporation 7305 Performance Drive Syracuse, NY 13212	
MS		
Sheet 1 of 1	SS-C-1A PCB	
PCB Component Pictorial		



Pages 146 and 147 have been deleted



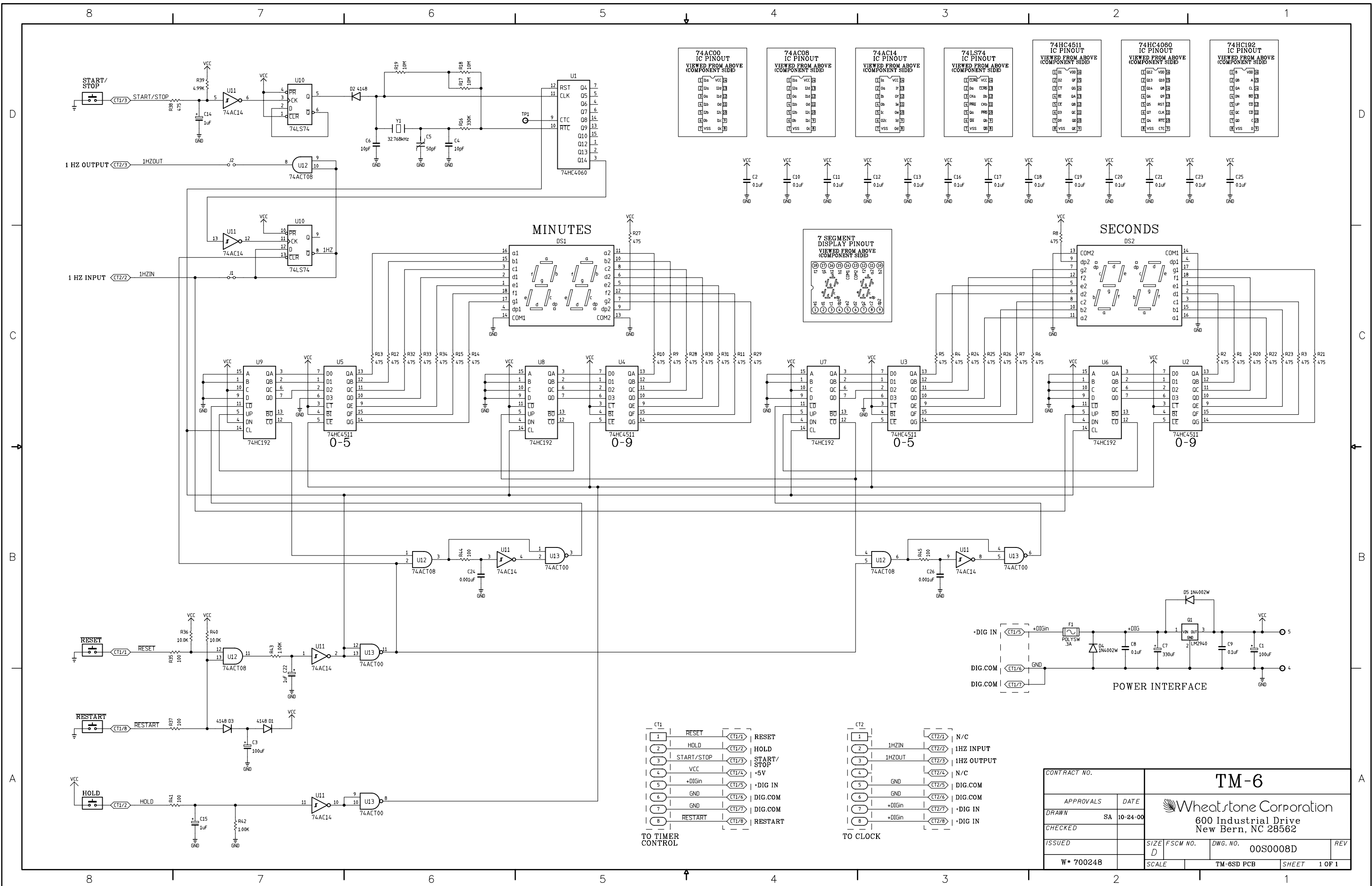

Timer Schematic - Sheet 1 of 1

CONTRACT NO.		TM-6	
APPROVALS	DATE	Wheatstone Corporation 600 Industrial Drive New Bern, NC 28562	
DRAWN	SA 10-24-00		
CHECKED		SIZE	FSCM NO.
ISSUED		D	DWG. NO. 00S0008D
W* 700248		SCALE	TM-6SD PCB
		SHEET	1 OF 1



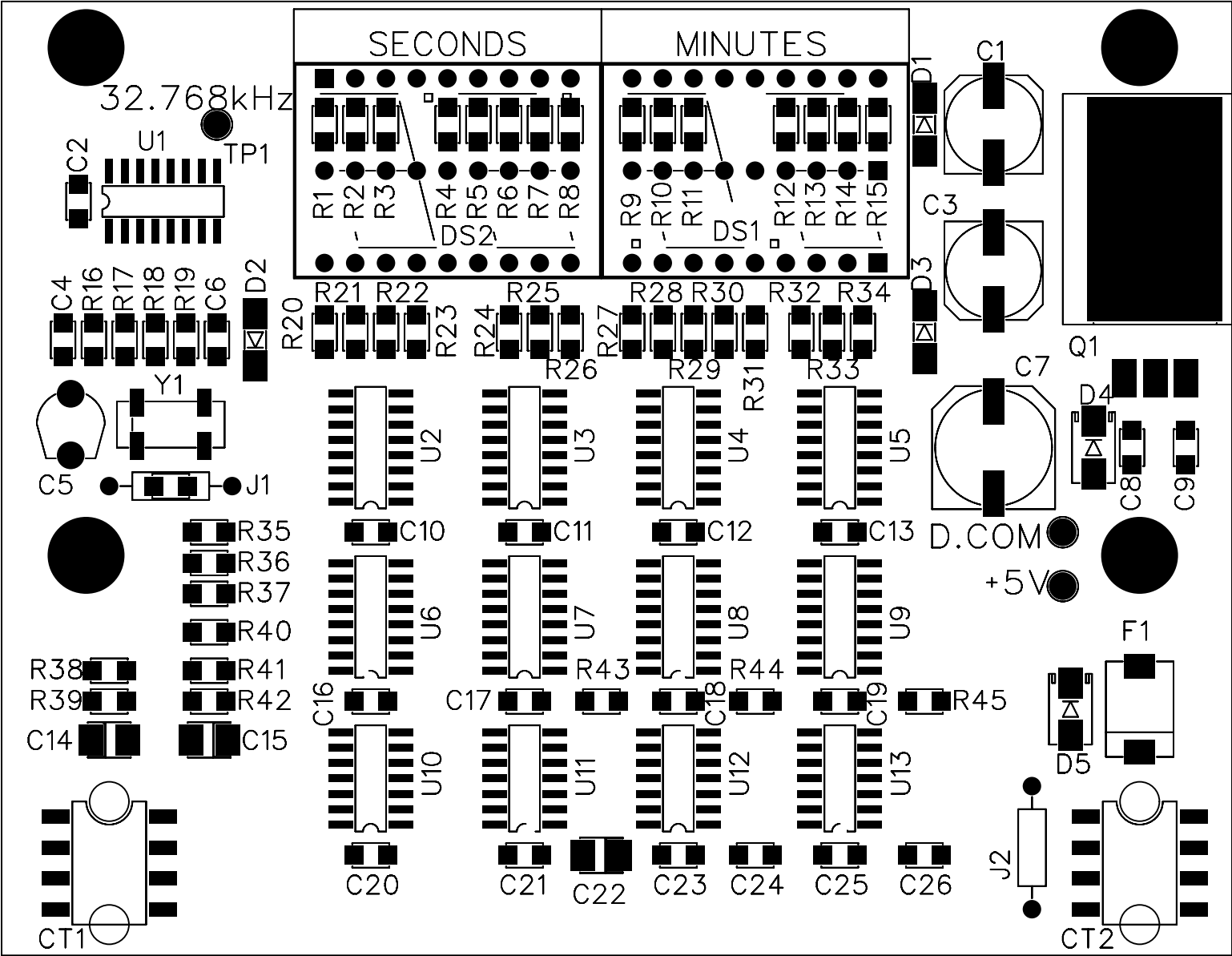



# Clock Schematic - Sheet 1 of 1



